'IF' Brother Perils $450,000

2 CENTS BOSTON EVENING AMERICAN SUNSET EDITION
New England's Greatest Evening Newspaper
The only Boston evening newspaper with direct wire services from Associated Press and International News Service
VOL. XXXV—NO. 104 36 PAGES Copyright, 1938, by H. E. Newspaper Publishing Co. BOSTON, THURSDAY, JULY 21, 1938 Entered as second-class matter at Boston Postoffice PRICE TWO CENTS

$450,000 LEGACY TO BOY HAS STRINGS

Through an unusual "penalty will," the three-year-old son of the former Lilias Moriarty, beautiful Boston and Newport society aviatrix, will lose a $450,000 legacy if he has a brother who lives to be 21, it was learned today.

The legacy is part of a million-dollar estate left by Mrs. Mary Sheffield Moriarty of Newport, R. I., grandmother of the aviatrix who now is Mrs. Pierrepont E. Johnson of Newport.

In the grandmother's will, filed in Newport probate court, she stipulated that the principal sum of $450,000 go to Mrs. Johnson's "youngest son" when he reaches his majority.

Thus far she has only the one child, Pierrepont Edwards Johnson, Jr., born May 25, 1935, in the Phillips House.

If she has another son, however, and he survives to be 21, this son will inherit, and if she has a third son, he will be the winner—and so on.

Thus it may be a matter of years before the huge legacy to the House of Johnson's youngest

Continued on Page 8, Column 5

Riches—Boston's gift to beauty and aviation, Mrs. Lilias Moriarty Johnson, known as "America's most fascinating sportswoman," inherited a million-dollar fortune from her grandmother, Mrs. Mary Sheffield Moriarty.

KITTY TELLS OF 'RIDE' THREAT; DENIES TRYST

Tony Brando, owner of the Brown Derby night club, and an unidentified man threatened to take her cousin for a ride if he refused to testify against her, Mrs.. Kitty Brando, wife of Tony, swore on the stand today in Brookline court.

She is on trial on a morals charge preferred by Brando, from whom she has been estranged several months.

He made a similar charge against Jimmy McHale, dapper former band leader at the Brown Derby who was absent today but who is expected to fly here from Ohio to defend himself and Kitty when the trial resumes tomorrow morning.

DENIES KISSING M'HALE

The dark-haired, pretty defendant denied spiritedly on the stand that she ever had registered at a hotel with McHale or ever had kissed him.

Her cousin, Arthur Tobin, a Brown Derby bartender, was the principal witness against her and McHale last Friday, first day of the trial, because Brando and his mystery companion threatened Tobin with bodily harm, Tony's wife said.

When she received a summons

Continued on Page 27, Column 1

Denies Tryst—Pretty Kitty Brando branded untrue the charge that she and Jimmy McHale, orchestra leader, registered at a hotel when she took stand in Brookline Court today.

Race Results at Rockingham

EARLY RACE RESULTS ON PAGE 35

SECOND RACE—Claiming, four-year-olds and upward, ⅞ mile.
1—Hueu
2—Roberta
3—Wantarin
4—Millionaire
5—Flowery Lady
6—Balanced Budget
7—Be There
8—Little Jay
Scratched—Hildur Rose, Suncircle Ria ex, Maizel, Manners.

First	Second	Third
1	3	4

THE WEATHER

Continued showers tonight and Friday.

(Full report on Page 2.)

Balances and Receipts

WASHINGTON, JULY 21 (AP)
Treasury Balance $1,995,605,587
Customs Receipts $13,288,101

494,878 RECORD-AMERICAN Daily Net Paid Circulation For Three Months Ending June 30 494,878

Hurley-Labor Plan

Job Bonds Rejected

The House way and means committee today flatly turned down Governor Hurley's "labor" proposal of a $10,000,000 state roads bond issue and for the diversion of $5,500,000 gas taxes into the state's general fund.

Instead, the committee recommended a bill calling for distribution of the $5,500,000 to cities and towns for local roads, projects undertaken with the money to have the approval of the State Department of Public Works.

Hurley's "labor" program was to give $5,000,000 from the proposed $10,000,000 bond issue to cities and towns, the other $5,000,000 to the Department of Public Works for "purely State" road building.

COMMITTEE SPLIT

The $5,500,000 of motorists' taxes, under this program, would be used for general State expenses.

The House ways and means committee split on the Hurley program on strictly party lines, seven Republican members against, four Democratic members for.

The committee's rejection of the proposal means its death, as the Republican-controlled House undoubtedly will follow the committee's recommendation, it was predicted.

BLAST BY ASPELL

Whether, on the other hand, the Republican members of the House will vote solidly in favor of the new proposal to distribute the $5,500,000 highway fund to cities and towns, remained problematical.

The House later met in regular session. Indications were the Democratic members would oppose the ways and means committee's substitute suggestion unanimously.

"It's a hodgepodge," Representative John Aspell, Democratic floor leader, said. "It would be of no benefit to labor. Members of the ways and means committee who voted for it didn't know what they were voting for."

TAX RATE UP

NORTH ANDOVER, July 21 (AP)—The 1938 tax rate was announced today as $38.60, an increase of $1.60 over last year.

AMERICAN INDEX

Beatrice Fairfax	26
Boston After Dark	22
Boston After Dark	28, 29
Crossword Puzzle	28
Editorial	20
Elsie Robinson	21
Fashions	25
Financial	23
General Johnson	21
Girl About Town	21
Radio	22
"Redheads Are Lucky"	26
Society	24
Sports	30, 31, 32, 33, 34, 35
Theaters, Films	16, 17

Advertisement

Facts about the Elevated
Edward Dana—President and Gen. Mgr.
WBZ-A Tonight, 7:30-7:45 P.M.

News Briefs

MOSCOW, July 21 (AP)—The Kiev newspaper "Soviet Ukraine" reported today that two farmers of Alexevo were convicted of counter-revolutionary activity and sentenced to be shot. Testimony showed they allowed grain to spoil, neglected to feed livestock and set fire to wheat fields.

WESTPORT, Ct., July 21 (AP)—One hundred twenty-four motorists have been arrested in the 19 days that the first section of the Merritt parkway has been open for traffic, the motor vehicle department disclosed today.

BUFFALO, N. Y., July 21 (AP)—Starting Monday, persons claiming the $100 personal customs exemption on Canadian goods brought into the United States must prove they have spent at least 48 hours in Canada.

MEMPHIS, Tenn., July 21 (AP)—Delegates to the 37th annual convention of the International Stereotypers' and Electrotypers' Union today were on record as opposing by a five-to-one margin a resolution proposing that the union take steps to end the quarrel between the A. F. of L. and the C. I. O.

BALTIMORE, July 21 (AP)—A three-story brick building being remodeled collapsed here today, nineteen workmen barely escaping from the cellar before the crash.

Rush Aid to 3 In Mystery Blast

NEW LONDON, July 21—Radio appeals for help were received here this afternoon from the S. S. Hampden, a freighter, at Falkners Island in Long Island Sound, stating that three men were "badly burned in an explosion."

The explosion was on the island, not on the Hampden, the radio message made clear.

The radio call asked that the coast guard be sent to take the three victims to a hospital.

Falkners Island is approximately 30 miles northeast of New London. How or when or under what circumstances the explosion occurred, or how the Hampden came to pick up the three victims, was not stated.

Cadet Training Ship at San Juan

The square-rigger Nantucket, Massachusetts Nautical Training School ship, which left Boston May 14 with 116 cadets, today was in San Juan, P. R., after a 20-day trip from Funchal, Madeira Islands.

The Nantucket has travelled 7000 miles since its departure. After a week in San Juan she will sail to Cuba and Halifax, N. S., before returning to Boston in September.

The Soul of America

THERE is something more important than matter, and that is mind.

There is something more important than machinery, and that is spirit.

There are some things more important to a nation than wealth and material resources, and they are courage, ambition, determination, devotion to great purposes and high ideals.

Young Mr. Corrigan represents the spirit of America—the do or die spirit—or rather the do and do NOT DIE spirit.

It is the adventurers who have made America—the endeavourers, the do-ers.

America has been made by men who achieved the impossible—and did not know that it was impossible—nor care.

The most important thing in the world for America is to continue to produce such men—to continue to keep alive such spirit.

"Man shall not live by bread alone, but by every word that proceedeth out of the mouth of God."

Nations do not live by wealth alone, nor by numbers, nor by area, nor by resources, but by inspiration.

China is larger than the United States, but it is dying.

It has probably more natural resources than the United States, but it is dying.

It has three times the man power of the United States, but it is dying.

Nations live and grow and progress by the spirit to conceive ideals, and the courage to achieve them.

NO SHADOW of penalty should be imposed on young Mr. Corrigan for his recklessly heroic flight, not the slightest rebuke should be spoken or implied.

He should be praised and rewarded by the American Government and the American people.

He has expressed the indomitable spirit of America.

He has inspired it in others.

He has preserved the spirit of our fathers.

All hail to Young America.

May it continue like Old America, indomitable, unconquerable, unafraid.

Arab Bombs Kill 5 in Palestine

JERUSALEM, July 21 (INS)—In one of the most furious attacks of the long Arab-Jewish strife incendiary bombs killed five members of the Jewish community at Kiriat Haroshat, near Haifa, early today.

The victims included two men, two women and a child.

Attacking the settlement in the darkness, the rebel band threw bombs among the flimsy wooden buildings.

Jew Purge Hits Salzburg Festival

VIENNA, July 21 (INS)—The Salzburg musical festival, which begins Saturday, has been "purged" of all Semitic touches, authorities announced today.

Owen Wister Dies in R. I.

NORTH KINGSTOWN, R. I., July 21 (AP)—Owen Wister, 78, famous novelist, died of a cerebral hemorrahge today in his summer home here.

In recent years, Mr. Wister had lived quietly during the summers here. His last public appearance was at the "Animated Magazine," a charity entertainment in Narragansett, in 1935.

With him at the time of death were his daughter, Mrs. Walter Stokes, of Philadelphia, and three sons, Owen J. of New York city and William R. and Charles K. B., both of Philadelphia. Another daughter, Mrs. Andrew Dasbury of New Mexico, also survives.

2 KILLED IN AIR CRASH

RED BLUFF, Calif., July 21 (AP)—Ben Torrey, 43, manager of the Red Bluff airport, and Jack Baskins, 19, of Red Bluff, a student flier, were killed when their plane crashed in a field a mile southeast of the airport.

How It Rained—AND HOW

	May	June	July	August
1938	4.42	6.30	3.88(21 days)	?
Normal	3.18	2.89	3.29(31 days)	3.62
Wettest	10.38(1868)	9.13(1931)	12.38(1863)	10.68(1872)
Driest	0.81(1899)	0.27(1912)	0.85(1849)	0.39(1883)

O-O For Y-D

[And It's Pay Day]

BOURNE, July 21—Major-General Albert Blanding, chief of the National Guard Bureau in Washington, today inspected Massachusetts' 8000 rain-drenched militiamen in their encampment here.

The "war" maneuvers scheduled for yesterday, then postponed because of rain until today, definitely is "off," entirely. It rained again this forenoon, leaving the ground so wet and muddy that the militia high command gave up in disgust.

Today was payday, and the 8000 guardsmen here were receiving $300,000 in checks.

Boxing matches are scheduled for tonight, weather permitting, and a swimming meet at Mashpee pond is the principal event for tomorrow.

Calling off the war games ended the "spy scare" at the camp. Reports had been that a "mysterious horseman" visited "secret machine-gun emplacements" during the night, also that a "red-headed woman" accompanied by a civilian vanished mysteriously in the direction of equally "secret" fortifications.

That they were "foreign spies" was discounted by militia officers, who pointed out that there are no fortifications here information concerning which could have any real value.

Weathervane

THURSDAY, July 21

Boston and vicinity: Continued unsettled weather with occasional showers and slight temperature change tonight and Friday; gentle southerly and southwesterly winds.

For central New England on Saturday: General indications are somewhat favorable for fair and normally warm weather.

NEW ENGLAND — Generally fair today with some fog along the Maine and New Hampshire coasts; not much change in temperature; gentle to moderate winds mostly south and southwest; Friday generally fair.

THE MOON

July 20	Last Q	
July 26	New	
August 2	First Q	
August 11	Full	

BAROMETER

Sunrise, 5:25 a. m.; Sunset, 8:15 p. m.
Light all vehicles at 8:45 p. m.

Barometer	29.91	29.98
Humidity	99	98
Wind Direction	E	NE
Wind Velocity	3	3

High Water—6:06 a. m.; 6:34 p. m.
Low Water—12:21 a. m.; 1:00 p. m.

The Ritz Roof
JACK MARSHARD
SALLY CLARK
MAURICE & CORDOBA

Fly, Grounded, Wed

DAN CUPID proved a poor flier, but showed typical persistence when Lee Tracy and his bride, Helen Thomas Wyse, attempted to fly to Yuma for their marriage. Plane landed, but they went on by auto. Now, honeymooning, they plan to take train for New York and a boat to Europe.

International News Photograph Service

Sally's Debut In Dual Role

DOUBLE DEBUT FOR SALLY—"Thrilled to death" and "dead from fright," Sally Clark, sister of President Roosevelt's newest daughter-in-law, today was undergoing apprehensive terrors of a double debut as singer and dancer on the Ritz Roof tonight. Jack Marshard (with her) will lead the orchestra.

Sally Clark, sister of Anne Clark, President Roosevelt's newest daughter-in-law, was testing her vocal cords and dancing steps today for a double debut tonight at the Ritz-Carlton roof—as a singer and as a danseuse.

That Sally, who forsook high society for the entertainment field, would warble throaty songs at the the hotel night spot has been known for some time, but that she would carry her charms to the dance floor is news.

MAURICE

Her legion of society friends were given an added thrill with the announcement her dancing partner will be Maurice, of the internationally famous dance team, Maurice and Cordoba.

"I am thrilled to death and I'm also almost dead of fright," Sally confided today. "I want so much to make good, to show my friends this isn't just a crazy whim."

She set her jaw in determination.

"I'm going out there and knock 'em off their feet—with both singing and dancing."

Sally will dance two numbers with Maurice. Apprised of this new feature of her debut, the Boston society girl, who is as pretty as sister Anne, got right down to work yesterday and practised the routines with Maurice for more than four hours.

SALLY CLARK

Because of the brief time permitted them for rehearsals, "Maurice and Clark" will present only waltz tango and a Pan-American dance of the rhumba type. Later when they have had more practice together, they will add a "surprise" specialty to their repertoire.

He-She Will Is Called Valid

Whether "Marshall Hoyt" of Natick was man or woman, "his" estate must go to the person to whom it was willed, it was asserted today by Attorney Alfred R. Shrigley, counsel for the woman known for 10 years as Hoyt's wife.

The Hoyt will read:

"I, Marshall Hoyt, being of sound mind, leave all personal property I own at my decease to my wife, Grace T. Hoyt."

Regardless of the outcome of the controversy over the sex of "Marshall Hoyt," claimed by relatives to have been Miss Georgiana White Wilson, the will stands, Shrigley contends.

SOLVE "MAN" MYSTERY

The mystery of "Hoyt's" status apparently was solved today when Chief of Police Thomas Evans declared in a statement that public records would permit of the designation of the deceased as male or female, or both.

It is believed that information furnished Chief Evans by Frederick A. Gibbs, Cochituate undertaker, who prepared the body for burial, caused the chief to issue his statement.

"Marshall Hoyt, whether man or woman, previous to death," said Attorney Shrigley, "willed his entire estate to Grace T. Hoyt.

"The will, in accordance with law was witnessed and signed by three persons and he was of sane mind when he signed it.

HEARING IN SEPTEMBER

"Therefore, if it be proven that Hoyt was a woman, which I doubt very strongly, under the statutes the person named in the will is entitled to the entire estate.

"The case will be heard during the September sitting of the court, at which time I hope to straighten out the entire matter."

Shrigley said his client is in Maine with friends and that she will remain in seclusion for several weeks as a result of the prominence given the case.

She's Hiding Star

Joan Crawford, movie star, who has sought seclusion—but not entirely behind those sun glasses—following parting with her film star husband, Franchot Tone. Couple have agreed to separate, but insist they are still "best of friends." There has been no hint by either of an immediate move for divorce.

International News Photograph Service

Maybe He'll Ask Sylvia Sidney

NEW YORK, July 21—Now sometimes if a gal is asked, then she might marry the man who asks her . . .

SYLVIA SIDNEY

And this is precisely what Sylvia Sidney, stage and screen star, said as she sailed on the Queen Mary for a month's vacation in Europe with her brown dachshund, Strudel.

The man she referred to is Luther Adler, with whom her name has been romantically linked for some time.

SYLVIA BLUSHES

His successful stage hit, "The Golden Boy," is now playing in London, and nobody would consider it a coincidence if Sylvia showed up at the theater there.

Asked if she would marry Adler, the pretty screen star blushed demurely and said:

"First you've got to be asked."

Then she added, musingly:

"Well, people have done it before, haven't they?"

And, of course, Sylvia has, for one. Publisher Bennett Cerf was her first mate.

BAD BREAK FOR STRUDEL

Sylvia, last week, completed an engagement at the Cape Playhouse, Dennis, where she played the leading role in George Bernard Shaw's "Pygmalion."

It was her first appearance in a summer theater and she enjoyed the experience. But Strudel wasn't so happy about Cape Cod. Somebody dropped a piano leg on him backstage at the Playhouse and he spent the week in a West Harwich animal hospital with a broken tail.

Stuck in Jail

Lock Pens Lawyer

SEATTLE, July 21 (AP)—Attorney Milton Heiman went to jail to consult a client and not even another attorney and a bail bondsman could get him out.

The lock stuck.

An hour later, when county jail officials had decided to use an acetylene torch, the key was tried a final time. It worked.

Lupe, Tarzan May Make Up

HOLLYWOOD, July 21 (INS)—Friends of Lupe Velez and Johnny Weissmuller hinted today that although the fiery little Mexican screen actress has filed suit for divorce, another reconciliation is possible.

Lupe accuses her screen Tarzan mate of mental cruelty and charges Johnny was guilty of violent displays of temper, at home and in public.

GO Greyhound RACING
Daily Double 8:00 TONIGHT
WONDERLAND REVERE

Hovey's Downstairs

MANUFACTURER'S NEED FOR CASH

Brings This Sensational Value

Eyelet Dresses

Just 1000! to sell at **$1**

No More at This Price When These Are Gone!

Misses' Sizes 14 to 20

DIRNDL STYLE (sketched) . . . a proven best seller. Cute Peter Pan collar and cuffs of white with flower edge . . . shirring at the waist . . . ribbon belt and perky bow at the neck in contrasting color. Ivory, Blue, Aqua and Brown.

STRAIGHT LINE style, cool looking with the applique front of quaint hamburg . . . and black velvet ribbon run through. Navy, Blue, Aqua, Brown and Wine. Finished with details that make a BIG difference in value.

Mail and Phone Orders Filled

HANcock 9600 . . Downstairs Store

Newton Judge Rules:

Shaw's 4 Dogs 'No Nuisance'

Despite the fact that he spent $2000 to keep his four Great Dane dogs inside his estate at 600 Beacon street, Newton Centre, Paul Agassiz Shaw, socialite race horse owner, found himself in Newton court today.

He was charged with violating a police restraining order, issued June 2, ruling that he must keep the dogs confined.

"Goin home past Shaw's place was the hard way," Mrs. Bruce Bear, a neighbor, testified.

"On July 13 I was walking home with Mrs. Dorothy Cobb of Waltham, when one of the dogs charged us and chased us to teh other side of the street."

In rebuttal, Shaw himself took the stand, and also his pretty wife Mrs. Betty Wightman Pope Shaw.

Paul A. Shaw

"I spent $2000 for a six-foot fence to keep my pets at home," Shaw testified. "And — why, they wouldn't hurt a child."

He pointed to two of the dogs he had brought along and left in his beach wagon outside the court. Each was occupying a full five-foot seat in the wagon.

One of the dogs, he added, cost him $2000 a short time ago.

Mrs. Pope testified that her four-year-old son played with the four dogs and belted them around without any ill results.

Judge David Nagle decided Shaw had used sufficient care to restrain his animals and dismissed the charges.

Shaw's wedding to the former Miss Pope in 1931, when he was 18 and she 19, was a major social event.

He is the son of the late Robert Gould Shaw and a member of the class of 1924 at Harvard. Mrs. Shaw, former tennis star and Junior League member, was presented to society in November, 1930.

Boston Evening American Photo

MRS. PAUL A. SHAW

With Hubby's Great Dane Dog

FALL 40 FEET—STUBS TOE

PORTLAND, Me., July 21 (AP)—John Bilter, 35, a house painter, fell 45 feet from an extension ladder while working here today—and only stubbed his big toe.

AUTO PINS BOY

Albert Albany, 18, a messenger boy, of Oak street, South End, suffered a broken leg today when an automobile, in collision with a truck, pinned him against a parked automobile at Newbury and Berkeley streets, Back Bay.

Hovey's Downstairs

Brand New Lot—30 Styles

Sports or Dressy Shoes

WHITE or White and Brown

Seconds of $3 grades $1.39 pr.

- Many with the season's most popular built-up leather heels.
- Also Some Arch Types Included
- Oxford type
- Step-in style
- Open Toes
- Open Quarters
- High Heels
- Cuban Heels
- Continental Heels
- Calf! Kidskin!
- Smooth Leathers

Sizes 3½ to 9. AA to B Widths

Quins' Nurse Quits to Wed

NORTH BAY, Ont., July 21 (INS)—Plans for the future of the Dionne Quintuplets were informally discussed here by the active guardians of the Quins and several ministers of the Ontario government.

Miss H. Rousselle

Only statement given out was that the resignation of Miss Nora H. Rousselle, teacher - nurse who will be married soon, had been accepted by the guardians.

Education of the Quins and a replacement for Miss Rousselle were discussed with Dr. Duncan MacArthur, deputy minister of the department of education.

Future of the Quins insofar as it concerns the whole Dionne family was only vaguely discussed, it was said.

4 Men Burned In Yacht Blast

CLINTON, Ct., July 21 (INS)—Four members of the crew of the yacht Sazarac were severely burned in an explosion aboard the ship today six miles east of Faulkner's Island.

Three injured men, Chief Engineer Allan Smith, Cook Louis Maitland and Harold Thombs, put out in a launch after the explosion. They were picked up and landed here. Captain Irving Leetz, although badly burned, is still aboard the Sazarac.

Army Slams Lid On Secrets To Hinder Spies

WASHINGTON, July 21 (AP) — War department officials disclosed today that the recent arrest of spy ring suspects in New York has been followed by a tightening of the lid on army secrets.

An official circular added "safeguarding of military information" to a standing list of nine basic functions of the army's military intelligence division.

This division, officially designated as "G-2," has charge of preparing and keeping codes, ciphers and maps, and collecting information through attaches abroad.

In line with the new caution, changes have been made in regulations requiring candidates for reserve commissions in the military intelligence to pass examinations in safeguarding secret information.

The navy previously had put into effect extraordinary similar precautions.

Publication of detailed information on the progress of war ship constructions was limited early this year. New legislation has given both services authority to regulate or prohibit picture-taking in the vicinity of military posts or war ships.

Loopers Crash Into Garage

Two Charlestown car thieves picked an appropriate spot on Henley street when they crashed a stolen automobile early today.

Careening over the curbing and sidewalk, the speeding coupe smashed through a garage window and rammed two machines under repair inside.

Abandoning the wrecked car, the pair fled before the arrival of police. Their machine had been reported stolen shortly after midnight from in front of the Massachusetts avenue, Cambridge, home of its owner, Nathan Hartford, Jr.

Wins Court Fight On CIO Ouster

PROVIDENCE, R. I., July 21—Joseph Sylvia, ousted CIO leader, today won court authority to use that designation as a labor organizer, and the Woonasquatucket Woolen and Worsted District Council the right to the description, TWOC.

Both privileges were granted by Judge Herbert L. Carpenter in superior court when he dissolved a restraining order granted Monday against use of the respective labor labels by Sylvia and the council.

MAP RIVER PROJECT

SPRINGFIELD, July 21—A program to clean the Connecticut River of pollution, with federal aid, will be undertaken next Wednesday at a conference of mayors of cities and towns along the river, Mayor R. L. Putnam announced today.

Wilson Distilling Co., New York, N. Y. Blended Whiskey. 90 Proof. 75% grain neutral spirits

Where Auto Thieves Ended Ride

(Boston Evening American Photo)

PARKED IN WRONG GARAGE—Two views of stolen auto after it was driven through glass wall of garage in Henley st., Charlestown, by fleeing auto thieves. Fred Walker and Patrolman Holmes are surveying wreckage. Thieves escaped after crash.

Lewis Sees Ism Peril

Novelist Says Lethargy a Curse

It CAN happen here!

It CAN—and maybe it WILL!

The only safeguard against its happening is eternal vigilance against Communism and Fascism and all the other 'isms that infest America.

That's the way Sinclair Lewis, Nobel prize author, feels about it.

Lewis is in Cohasset this week, at the "little theater" there, appearing as principal in the cast with the South Shore Players in a dramatization of his book, "It Can't Happen Here."

REAL PURPOSE OVERLOOKED

A great many readers of "It Can't Happen Here" understood the book as a warning against Communism and Fascism and other 'isms—which it was—but they overlooked its real purpose, Lewis said today.

"It's a warning against the lethargy of the American people," he explained.

"It CAN happen here—yes—but if it does happen it will be because the people are asleep. People 'don't pay much attention.' They believe the established order of things is safe, secure. It's never the great mass of the people who effect a revolution. By the time they've waked up to it, the revolution's an accomplished fact."

In his book, Lewis depicts the majority of middle-class citizens going about their daily lives, little disturbed and, apparently, little aroused by the setting up of a cruel dictatorship in America.

"Do you think that's true of the American people?" he was asked. "You don't believe patriotic citizens would rise in counter-revolt?"

Boston Evening American Photo

SINCLAIR LEWIS

"Some of them would," he agreed. "But you can't fight modern artillery and airplanes from behind stone walls. You'd get that part of the picture as I've pictured it in my book—secret meetings, hidden printing presses, sometimes sporadic outbursts of violence.

"But the majority of people would be lethargic. Their daily lives would go on about as usual. They might grumble, but they would soon be taught not to do that.

"That's been the history of revolution—to go to both extremes—

Acts in Own Play at Cohasset

in Ireland and Germany. In Ireland it was a revolution for freedom; in Germany, a revolution to set up a dictatorship. You heard of things happening. Here in America you'd hear of things happening, too—but what's a hundred, or a thousand, or ten thousand incidents in the lives of 130,000,000 people?

"No, the great mass of the people go on 'as usual,' except perhaps where you have a situation such as exists in Spain."

PEOPLE TOO PREOCCUPIED

People are not sufficiently interested in the form their government takes; they are more interested in their immediate personal problems. It is because of this preoccupation on the part of the average citizen that revolution—a dictatorship—can sneak up on him, Lewis emphasized.

In the "little theater" production at Cohasset, Lewis takes the part of the small-town, New England editor who stands out against the dictatorship. Both book and play end with the editor and his fellow patriots still fighting, almost hopelessly.

Lewis lives in Vermont, although born in Minnesota. His family, he explains, were New Englanders.

After appearing in his own play at Cohasset he plans a trip to Europe. He will not have a new book, he said, for at least a year.

His interest in the little theater movement, he explained, dates back to Minneapolis, two or three years before he wrote "Main Street," which won him the Nobel prize. But he refused the award.

Timilty Holds Taxi Hearing

A study of Boston's taxicab business depression began today after more than 40 cab owners conferred with Police Commissioner Timilty.

John Rockett, president of the Town Taxi, suggested that fares be charged by time rather than by the mile. Others present said this would loom profit on distant trips.

Rockett's stand for drastic reduction in rates, also met with disapproval. Frank Sawyer, head of the Checker Taxi Company, and J. P. Blake, representing the drivers' union, favored reducing the number of cabs.

Under this system the double shift would avoid loss of jobs, Timilty was told.

Timilty appointed Sawyer, Rockett, Blake and George J. Naymie, treasurer of the I. T. O. A., to work out a plan.

BURNED IN TORCH BLAST

An exploding torch sent John Luongo, 23, of Sheafe street, North end, to the City Hospital suffering from severe burns of both hands and right leg.

Reno Frees Pauline Lamb

Mrs. Pauline Shaw Lamb of Cambridge, youthful Boston society leader and heiress to the Charles Sumner Bird fortune, today had a Reno divorce from Vincent S. Lamb of Brookline.

In a private trial, Mrs. Lamb charged her husband, a West Point graduate, with cruelty.

Their marriage in 1934 at the East Walpole estate of Mrs. Bird, the bride's grandmother, was attended by hundreds of New York and Boston socialites. Mrs. Lamb and her sister, Mrs. Lewis D. Parker, became heiress to $12,000,000 at the death of Charles S. Bird.

Man's Hip Broken In Arlington Skid

A truck driven by Albert Hall, 30, Wendell street, Cambridge, skidded into a safety island in East Arlington today. Hall was taken to Symmes Arlington Hospital with a broken left hip.

CUT BY BOTTLE

Mario Berdina, 36, of Western avenue, Cambridge, was under treatment today in Cambridge City Hospital for a severe cut on his wrist, received when a bottle he was capping exploded.

Kelly Backers Say He's in Race To Finish

"Frank Kelly has been carrying the people's fight for a year and a half and he'll be the people's candidate for Governor on election day."

That, in substance, was the answer Lieutenant-Governor Francis E. Kelly's close friends had today for reports that recent filing of former Governor Curley's papers as a gubernatorial candidate might be taken as a forecast of Kelly's withdrawal.

Said one Kelly backer, generally credited with inside knowledge of the lieutenant-governor's plans:

"Kelly isn't interested in any non-elective jobs, no matter how good they sound.

"There's talk around about how Kelly could have had a life-tenure position, with honor and an ample salary.

"You'll hear, too, that Kelly could name his own cash price for dropping out of the governorship race. But here's one sure thing:

"Kelly is going through in the governorship fight. He'll be elected."

O'CONNELL STRICKEN

Captain Leonard E. J. O'Connell of the headquarters bureau of criminal investigation was under treatment in City Hospital today for a leg ailment. He was stricken at his Sawyer avenue, Dorchester, home.

JORDAN MARSH COMPANY

TABOO

Deodorant Cream 43c

"Taboo" is a soothing, fragrant, pure white vanishing cream . . . a favorite deodorant because it's easy to use—and convenient to pack in vacation bags.

Order by mail or call HUBbard 2700 until 10 P. M.

STREET FLOOR—MAIN STORE

JORDAN MARSH COMPANY

Washes 6 men's shirts at once!

SPECIAL! STERRO WASHER $11.95

Usually $14.95

Makes a whole batch of baby clothes spanclean in a few minutes. Yet it's gentle enough for dainty lingerie. Eases up your summer laundering problem.

STREET FLOOR—ANNEX

Mail or phone orders filled. Call HUBbard 2700 until 10 p. m.

U. S. Studies Heavier Tax On Incomes

WASHINGTON, July 21 (AP)—Roswell Magill, acting Secretary of the Treasury, announced today the administration was studying the feasibility of lowering personal income tax exemptions.

He declined to say whether he, or other officials, favored a reduction, but said the subject was "certainly" one being studied in preparing broad tax revision proposals to be submitted to the next Congress.

In recent years, Congress has repeatedly defeated efforts by Senator LaFollette to cut the exemption for single persons from $1000 to $800 and for heads of families from $2500 to $2000.

As announced previously by President Roosevelt, the Treasury also is studying suggestions for changes in the undistributed profits taxe and the capital gains tax.

Magill added that in addition the Treasury was looking into methods of carrying out Mr. Roosevelt's recommendation for taxing the salaries of federal, state and local government employes and bond interest on future issues of federal, state and local securities.

Revere Nickel Day Tomorrow

Rain made it necessary to postpone until TOMORROW the Boston Evening American's big Nickel Day at Revere Beach.

So don't forget to SAVE THE COUPONS you clipped from the Boston Evening American.

They'll entitle you to at least TWO NICKELS' WORTH of fun and refreshment for every one of your five-cent pieces.

Remember NICKEL DAY is TOMORROW!

Thrilling special free attraction at Revere Beach all this week is Jack Parkhurst, world's champion parachute jumper.

Don't miss him and DON'T MISS Nickel Day.

Says Husband Beat Her

SALEM, July 21—He refused to buy face powder for her, was one of Mrs. Elizabeth M. Madore's allegations of cruelty against John L. Madore in probate court here today in her suit for separate support.

Her husband, she further testified, went out with "six or seven" other women, kept company with a night club entertainer in Lawrence, got drunk and came home and beat her.

They have four children.

Madore, contesting the suit, charged Mrs. Madore went out with other men.

Judge John Costello took the case under advisement.

CHINESE OFFICIAL SLAIN

SHANGHAI, July 21 (AP)—Wan Shi-Sen, Chinese member of the Japanese-dominated local government of the Shanghai district, was shot and killed by two gunmen in his home in the international settlement today.

Big Bad Tar

Practical Pig Needed for Pals

GRUNDY, Va., July 21 (AP)—It was a hot day and the glassy pool by the roadside looked inviting to two pigs walking by. They splashed in.

Their grunts of pleasure, however, later turned into squeals of surprise when the setting sun chilled the surface of the pool. Instead of black mud the pool was—tar.

SENSATIONAL VALUE OFFERS AT MORGAN'S!

FRIDAY and SATURDAY ONE CENT SALE!

See What 1c Will Buy!

FREE DELIVERY ANYWHERE IN NEW ENGLAND

AT ALL MORGAN STORES!

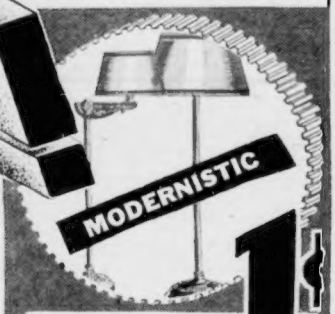

MODERNISTIC

BRIDGE OR FLOOR LAMP & SHADES!

Yours for One Cent With A Purchase of $10 or More!

1¢

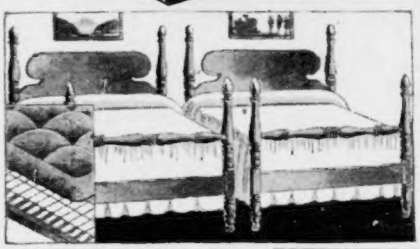

6 PIECE TWIN BED OUTFIT!

22.50

Easy Terms!

• 2 COLONIAL BEDS!
• 2 "NATIONAL" SPRINGS!
• 2 COTTON MATTRESSES!

May be had in Choice of Finishes!

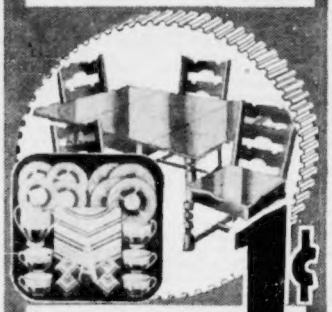

1¢

25 Piece Complete Breakfast Set!

Yours for One Cent With Any Two Rooms Purchased!

ROLLED EDGE STUDIO COUCH!

13.95

Easy Terms!

Opens up to Twin Beds or Full Size Double Bed! With 3 Plaid Pillows! Rolled Edge Mattress! Coil Spring Base! Moderne Styling!

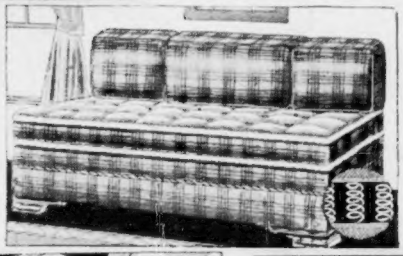

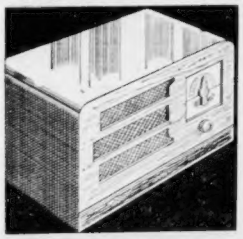

R.C.A. LICENSED "AIR KING" RADIO!

With tuned frequency, pilot light, 2 color flash dial, built-in antenna.

Easy Terms!

$5

3 PIECE FRINGED RUG ENSEMBLE!

9x12 Seamless Fringed Rug and two colorful Fringed Scatter Rugs—complete!

Easy Terms!

14.95

STURDY STROLLER LOW SALE PRICED!

A low price for this quality stroller! Metal foot well! Tubular frame!

Easy Terms!

5.85

"WHITE MOUNTAIN" REFRIGERATOR!

Well insulated! Beautifully styled in Modernistic Manner!

Easy Terms!

11.95

Known for 22 Years as "THE HOME OF HOME OUTFITS"

SALEM 281 ESSEX ST.
QUINCY 1454 HANCOCK ST.
MALDEN 130 PLEASANT ST.

Morgan's

WALTHAM 326 MOODY ST.
BROCKTON 16 LEGION PARKW'Y
SOMERVILLE 257 ELM ST.

BOSTON STORE 730 WASHINGTON ST., BOSTON

• ALL MORGAN STORES OPEN SATURDAY UNTIL 9 P. M. •

OPEN ALL DAY SATURDAY UNTIL 9 P. M.

FRIDAY and SATURDAY

ONE CENT SALE!

See What 1c Will Buy!

100 Pc. Colorful Dinner Set!

Yours for One Cent With Any Suite Purchased!

1¢

Purchases For Future Delivery Held FREE Till Wanted

A Mere Penny Will Help You

Furnish Your Home At Great Savings!

SPECIAL LOW TERMS! 1 or 2 YEARS TO PAY!

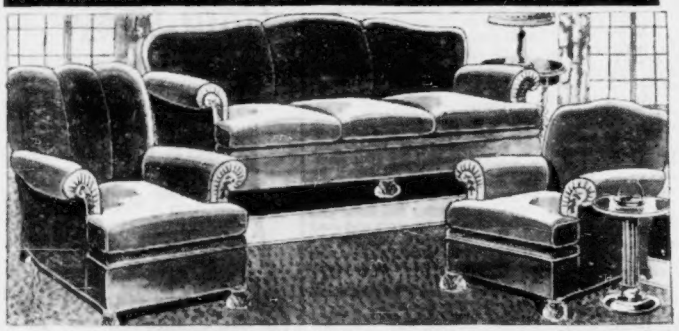

12 PIECE ENGLISH LOUNGE GROUP!

Divan, Lounge Chair, Club Chair, 2 Book Ends, Bridge Lamp and Shade, 2 Pictures, End Table, Scarf, Occasional Table and Table Lamp and Shade! Guaranteed spring construction and loose cushions!

Easy Terms

$47

12 PC. MODERNE BEDROOM GROUP!

Panel Bed, Chest of Drawers, Roomy Dresser, "SIMMONS" Mattress, "SIMMONS" Spring, Bed Light, 2 Boudoir Lamps and Shades, Dresser Scarf, Chest Scarf, and 2 Pictures! Vanity, if desired, $12.95 extra.

Easy Terms!

$47

9x12 "Gold Seal" Congoleum Rug!

Yours for One Cent With Any Purchase of $20 or More!

1¢

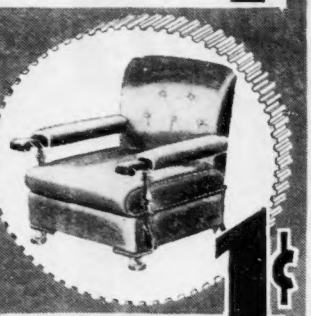

COGSWELL CHAIR

Yours for One Cent With Any Purchase of $39 or More!

Choice of Green, Rust or Brown!

1¢

SALEM 282 ESSEX ST.
QUINCY 1454 HANCOCK ST.
MALDEN 130 PLEASANT ST.

Known for 22 Years as "The Home of Home Outfits"

Morgan's

BOSTON STORE 730 WASHINGTON ST., BOSTON

WALTHAM 326 MOODY ST.
BROCKTON 16 LEGION PARKWAY
SOMERVILLE 257 ELM ST.

• ALL STORES OPEN SATURDAY UNTIL 9 P. M. •

MAIL ORDER COUPON

MORGAN'S FURNITURE CO.
Executive Offices, 33 Simmons St., Roxbury.
Please Send Me Information About Living Room or Bedroom.

NAME .....

ADDRESS .....

E. A. 7-21

Reinstated Teacher Back Home

MARJORIE E. FRYE

LEICESTER, July 21—Attractive Miss Marjorie E. Frye, 27-year-old Leicester high school teacher who won her fight for reinstatement, returned to Leicester today for the first time since her Supreme Court victory last month.

"Of course I'm pleased," she said. "And I'm settling down for a long bout with my books so I'll be ready for classes."

Leicester high students staged a "strike" in protest against the school committee's failure in 1936 to reappoint her after three years' service.

She carried the fight to the Supreme Court, which issued a writ ordering the committee to continue her as a teacher. The court held her three years' service established her tenure as a teacher.

She has been vacationing with a sister, Ruth, in Nyack, N. Y.

2 Kidnapers Hunted Here

Police, with orders to "shoot on sight," conducted an intensive but vain hunt here today for two escaped Maine convicts and kidnapers.

A tip that men, answering the descriptions of the fugitives, had been seen getting off a bus in Charlestown sent eight police cruising cars and 30 officers to that district.

No trace of the hunted men was found, although authorities still believed them possibly in Boston or headed here.

Supporting that theory was the story told Maine police by Mrs. Harriet Johnson and Mrs. Francis T. Berry, both of Gardiner, Me.

They said Convicts Andrew Gallagher and Alfred Labonte, fugitives from the Thomaston State Prison, kidnaped them in a stolen auto, forced them to show the way to Wiscasset, then released them, after talking about seeking a Boston "hide-out."

Official Sees That Corner Here

WASHINGTON, July 21 (AP)—Acting Secretary J. Monroe Johnson of the Commerce Department says industry has turned the recovery corner.

"Improvement is more than psychological," Johnson said. "There are now definite figures to bear out earlier promises.

Doug Ships Jalopy Home

Continued from Outside Page

ire with the speed and ecstasy of a small boy taking apart an alarm clock, but with the delicacy of a Swiss watchmaker handling the most expensive chronometer on earth.

"BREAK" FOR CORRIGAN

"Boy, this is fine!" he exclaimed, "Look how clean she is."

"How is she going back?" I asked.

"By the Lehigh, leaving at 5 p. m.," he answered. "I haven't much time. I gotta hurry."

This was what Corrigan called "the best break I have had since I landed," and he meant the liberation of his plane from the hands of customs authorities, who had held it since he dropped out of the skies here a few days ago.

ot the "break" through assistance of the highest governmental authority in Eire, President Douglas Hyde, and the chief executive was the last man at Baldonnel aerodrome to see the famous airplane intact.

SHOWS DR. HYDE PLANE

I had just alighted from an airplane from Paris and was walking off Baldonnel when a small car drove up. A military attache jumped out, followed by a heavy man in an ulster greatcoat, a cap pulled over his tousled grey hair and with a long walrus mustache waving in the wind.

That was Douglas the President, and behind him came his "namesake"—Douglas Corrigan.

His slight figure looked boyish next to that of the bulky President. Corrigan wore neither coat nor hat.

Walking toward the hangar where the ship rested, Corrigan said:

"Come here, sir, and I will show her to you."

Surrounded by a military guard of high officers of the Irish Air Force, the two Douglases entered the hangar. Corrigan looked tiny beside the big men in uniform, and the contrast was made stronger by their respectful attitude to his modest explanation.

HYDE DUMBFOUNDED

The president stared at what must be the strangest instrument board on any airplane still functioning. Below each of the scant half-dozen dials Corrigan had scratched with a penknife in the battered surface indicators such as "On" and "Off."

"But where's your oil supply indicator?" asked one air officer.

"Here," answered Corrigan, turning a little brass stock—the kind boys use to build toy steam engines.

'And how did you see out this thing," the President asked incredulously, peering through a dim window about the size of a sheet of writing paper. "You mustn't have been able to look ahead at all.

SHOWS HOW HE LANDS

"Oh, yes, all I had to do was tip her this way," Corrigan said, gesturing sideways. "Then I'd straighten her out like this," and he waved his arms like a bird.

Only Corrigan's arms gave any idea of the strength that must be in a body that stood up under 29 hours of ocean flying and came out—as an air officer who met him expressed it—"As fresh as an Irish daisy." Corrigan's arms are as wiry as those of a boxer.

President Hyde paused wonderingly in front of the little old-fashioned monoplane and examined the motor. At every joint, the motor bonnet had been welded, so the whole thing was a mass of scars.

"He did it himself," an airport mechanic said, "he's an acetylene welder by trade."

"But I still don't understand how you could land without being able to see ahead," the President persisted.

"Oh, that's easy, sir. I just tip her like I told you, catch a glimpse and sail ahead, and then tip her once more. I know where the ground is and I put her down."

OFFICER LAUDS LANDING

"And how!" exclaimed an officer who had watched him land.

"There was a difference between the way he put her down and the way most of them do when they come in here from their transatlantic trips," he continued. "We got tired of carrying them off the field.

"They always used to crack up, but not this one. He came in like a regular mail plane and we paid no attention to him at first. We just thought he wanted some oil and petrol."

"But what do you do when you have a tree in front of you and you can't see it?" persisted Dr. Hyde, still loath to believe that anyone could guide such an airplane.

"Well, sir, if I couldn't see it I would hit it," Corrigan replied.

CALLS FOR TOOLS

Then, as Dr. Hyde took his leave, he shouted:

"Now, where are my tools. We've got to get this thing in a crate quick, as the ship is leaving."

"Here are my tools," Corrigan said, producing a greasy little black canvas sack about the size of a lady's handbag.

"Are those all the tools you have?" someone asked.

"Sure; what more do you want?" he replied.

Whereupon Corrigan produced a hammer and a pair of pliers and started to unbutton his plane, with the words:

"See, this is the way to do it."

Off came a bit of hay-wire here and another bit there. From curious recesses of the plane he uncovered bolts and took off nuts and soon had a box full. At his direction, mechanics began to explore and find other nuts and bolts hitherto hidden from their expert eyes.

GETS OIL ON CLEAN PANTS

Meanwhile, Corrigan had ducked beneath the motor and soon was heard to shout:

"Hey, this funnel won't work. It's running over."

"But, sir, you should not have used that funnel. It's stopped up," a mechanic said respectfully.

"Oh, I'm sorry," the flier murmured ruefully, as oil began to run down his trousers and on the floor.

He was weaering the same pair of grey checked trousers and grey shirt in which he arrived, but had had them cleaned and wore a nice new reddish cravat, all in honor of the President.

Corrigan suddenly broke off and turned to the packers:

""A're they going to turn this bus upside down then they get her in the p.ate?"

"No, she'll be kept right side up," was the reply.

"That's fine," he said, "because if you turned her upside down something might fall out."

SCRAPS OF MAP FOUND

All the Irish agreed that almost better than the flight itself was the Irish joke with which Corrigan crowne dit by announcing he had flown the ocean by mistake. They have not told Corrigan, but they found enough scraps of a map on a strut of the tail of his machine to piece out the route he had sketched.

It was not a map for a flight to California. One scrap I saw contained a bit of the coast of Maine and beyond it a stretch of the Atlantic Ocean, with pencil marks outlining the beginning of the Great Circle course. This was found clinging to the tail, but Corrigan has his story, and he's sticking to it.

Heir-Minded Fliers

Boston Evening American Photo

FORTUNE FOR HER—Mrs. Lilias Moriarty Johnson, known as America's "most fascinating sportswoman," is pictured with her flying husband, Pierrepont E. Johnson, before she inherited a million dollar fortune by her grandmother, Mrs. Mary Sheffield Moriarty.

Strings On Legacy To Boy

Continued from Outside Page

son is decided, the mother being now only 27 years old and the father, Boston and Newport flier, a year younger.

Lilias and Johnson, a Williams College graduate, were married in July, 1934, three months after she had divorced Crocker Snow, socially prominent Boston flier and polo player and the man who had taught her to fly.

Under the will, she is given "Ridgemere," beautiful residence of her grandmother in Leroy avenue, Newport, as well as 40 per cent of the residuary estate, which is in the form of trust fund.

Her father George Andrews Moriarty, receives an outright bequest of $50,000 and the Moriarty Colonial residence in Bristol, R. I., where Lafayette once made his headquarters during the American Revolution.

Ten years ago, Lilias was picked as "America's most fascinating sports girl," by a committee composed of John Barrymore, Cornelius Vanderbilt and F. Scott Fitzgerald.

NEISNER'S
349 Washington St.
SMASH VALUES!
Boys' & Girls' LEATHER
PLAY SANDALS
WHITE, BROWN. Sturdy long wearing soles!
59¢ PR
SIZES 9 to Big 2

Women's—Girls' Reg. $2-$3
WHITE SHOES
$1
All newest styles! All clean stock! Pumps, Ties, Sandals! Cubas, high, flat heels! Sizes 3 to 8.

Open SAT 'til 9:30 P. M.

Limited Time Only
MONEY-SAVING SUMMER SALE

Regular $3.50
LUSTRE-OIL CROQUIGNOLE Permanent
$2.50
Complete with shampoo, trim, and set
SAVE $1.00
Same fine Du Barry materials—same expert workmanship—nothing changed but the price! It seems unbelievable, but it's true! Open Saturday!
DuBARRY Beauty Salons
453 WASHINGTON ST
10th Floor, Dexter Bldg. Ph. DEX. 7071. Open 'til 9 P.M.
Brookline, 280 Harvard Street
Coolidge Corner LOngwood 5455
Malden, 98 Pleasant Street
Enterprise Best. Stops in the Subway—Phone MALden 2127
Cambridge, 631 Mass. Ave.
Central Sq. Km. 215, Eliot 8870
191 Union Street, Lynn
Opposite Sears Roebuck
Phone BAYshore 2779—Open Evenings
Other Du Barry Salons in Brockton, Worcester, Lawrence, Providence, R. I. and Manchester, N. H.
A New England Institution for New England Women

BIGGER-BETTER
PEPSI-COLA
A delicious cola drink with unusual fruit flavors that can not be copied.
5¢

WORTH A DIME

SENSATION
Just a good Cigarette
20 for 10¢

Roosevelt Nears Island Menace In Pacific

ABOARD U. S. S. HOUSTON, En Route to Panama, July 21 (AP)—The cruiser Houston, carrying President Roosevelt and his fishing companions on a vacation jaunt down the Pacific, clipped along at 21 knots today toward French-owned Clipperton Island, poorly charted and a danger to navigation.

The island, lying 670 miles off the Mexican mainland on a line between Hawaii and Panama, consists of a low coral ring of sand-like appearance, varying in width from a few yards to a quarter of a mile and rising from the sea to a height of five to 14 feet.

Ships are warned that the island is dangerous to navigate, even under the most favorable conditions. Mariners are urged to approach Clipperton with great caution.

Press for News Is N. E. Choice

Radio has failed in its battle to take the newspaper's place in New England homes.

That was the consensus of opinion of the New England Association of Circulation Managers, expressed by President George E. Sullivan of the Fall River Herald News in his annual report today at their convention in Watch Hill, R. I.

"It is amazing," said Sullivan's report, "to find that a great many newspapers have increased their price per copy without appreciable loss of circulation or goodwill.

"But most amazing of all is that they were able to do it during a period of national depression when other businesses were cutting prices.

"To me this means that the importance of the press in the home today has increased despite the attempt of radio to submerge it by frequent presentation of news."

The convention will close this afternoon.

Boy, 14, Favors Father, School

PROVIDENCE, R. I., July 21—Following the choice offered him in Superior Court, 14-year-old Irving Stanley Dunn, 2nd, today forsook a home with his mother and began to live with his father for the sake of his education.

Custody of the boy was sought by Stanley M. Dunn of Woonsocket, who stated Irving would be able to attend St. George's School at Newport if he were made guardian.

After a talk with Judge Herbert L. Carpenter, the boy decided to go with his father. For several years he lived in Enfield with his mother, Mrs. Ruth A. Dunn. The parents were divorced nine years ago.

Injured by Fall In Path of Auto

Henry T. Brady, 55, of Medford street, Charlestown, received a fractured hip early today when, according to police, he slipped from a safety island on Chelsea drawbridge and fell in the path of an automobile.

John Crehan, 34, of Chester avenue, Chelsea, driver of the car, took the injured man to Chelsea Naval Hospital.

O'CONNELL WINS

HELENA, Mont., July 21 (AP)—Representative Jerry J. O'Connell, winner of the Democratic congressional nomination, held a lead of 6293 votes today over his nearest opponent in final unofficial figures.

NOW or NEVER
Only 10 Money-Saving Days for Bond's Final Clean-up of TWO TROUSER SUITS

A host of $35 and $30 suits now dives into the group going at
22.85 with 2 trousers

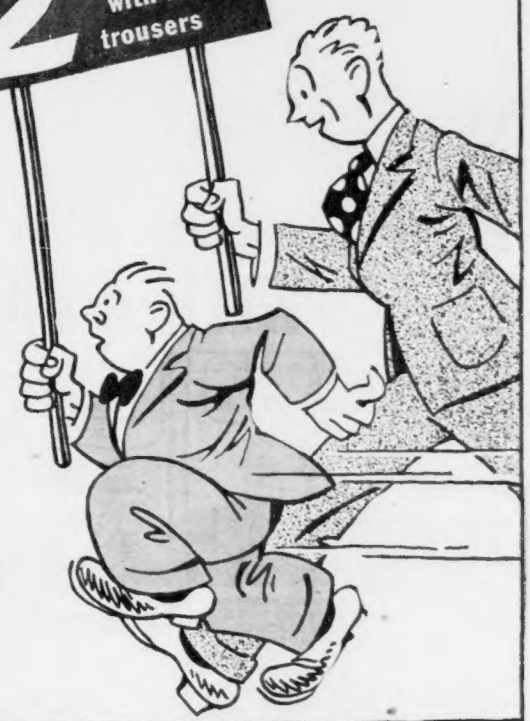

Juicy pickings for men who want bigger savings. Many higher priced lots are no longer complete—that's why you can have 'em now at 22.85. You'll see plenty of suits in your size—colors and patterns you can wear all Fall. Get yours before next Saturday night, and you'll be 'way ahead of the game when September rolls around

Newest Arrivals!

Rochester-tailored suits up to $35.00
27.85
with two trousers

Rochester DeLuxe suits up to $40.00
32.85
with two trousers

If you prefer
"Charge it" the popular Bond way
Use this convenient service today—and save money on your Fall suit. You may pay weekly or twice a month, at no extra cost.

AIR CONDITIONED BOND CLOTHES
Corner Washington and Essex
Open Every Day Until 6 P. M.

Dishes for a King (and Queen)

And They Only Have 45 Minutes For Super 3-Hour Spread

VERSAILLES, France, July 21 (AP)—The ten best French chefs combined their culinary skill today to fete King George VI and Queen Elizabeth of Great Britain.

The result was something to marvel at.

The gastronomic highlight of the three-day royal visit of state, served in the brilliant hall of mirrors of Louis XIV, made every French restaurateur and gourmet sigh with envy.

The experts burned with shame, too.

The royal program allowed only 45 minutes for the super-meal, and to do it justice, they said, would take at least three hours.

This is the menu:

Les perles fraiches de sterlet (caviar flown specially from Moscow).

Le melon frappe (iced melon) with Amontillado grande reserve sherry.

Les delices du Lac D'Annecy a la Nantu (delights of the Lake of Annecy in Nantua fashion—in other words, salmon trout with crayfish accompanied with Le Chevalier Montrachet 1926 white Burgundy).

Les mignonettes de d'agneau trianon (small chops of young lamb with mixed vegetables) with a red Burgundy—a magnum of Chateau de la Mission Haut Brion 1920.

STUFFED QUAIL

La timbale de cailles farcies a la Talleyrand (quail stuffed with fois gras). The wine: Hospice de Beaune Cuvee Charlotte Dumay 1915, a red Burgundy so rare that it is always sold only by auction.

Les aiguillettes de caneton Rouennai, a la Montmorency avec salade gauloise (sliced breast of rouen duck with green peas and mixed salad). With this course there were three wines—le Corton Grancey 1919, a red Burgundy; a magnum of Chateau Mouton Rothschild 1918, a red Bordeaux called the "king of wines"; le Granite au Lanson 1921, which is iced champagne.

Le supreme de poularde de bresse au beurre oisette avec les pointes d'asperge a l'etuvee (creamed chicken served with drawn butter and creamed asparagus tips) served with a sweet white Bordeaux wine, Chateau Yquem 1921.

STILL GOING STRONG

Les truffles a la mode de Perigord (Perigord truffles). A red Bordeaux, Latour 1904, accompanied it.

La mousse glacee Singapour, les peches de Montreuil princesse, le frivolites (iced fruit cream, iced Montreuil and cakes).

Champagnes: Magnum of Pol Roger 1911, magnum of G. H. Mumm 1911, Louis Roederer 1904, Veuve Cliquot 1900 (the year in which Queen Elizabeth was born) and Pommery 1895 (year of King George's birth). These wines are so rare they are to be found seldom outside private cellars.

12 GLASSES APIECE

The vegetables were grown specially out of season at Limoges and flown to Versailles this morning in two planes.

Table baskets containing cakes were made of woven straws of sugar tied with sugar ribbons in the French and British colors.

Each guest had 12 crystal glasses for wines, some of which may never be drunk again except by private owners who opened their cellars for the occasion at President Lebrun's request.

Croquignole Waves
NO LIMIT TO CURLS
A Good Permanent Saves You Money
25c ANY STYLE

OPEN ALL DAY SATURDAY
$1.50 COMPLETE
Beautiful Ringlet Croquignole Permanent — Cool, Safe, Successful Other Methods $3 and $5
Fashion Beauty Salon
128a Tremont Street
Near Corner Winter Street
With or Without Appointment
Open Evenings DEV. 9408
Immediate Service

Radio Official Dead in Crash

WEST ORANGE, N. J., July 21 (AP)—John C. Warner, 41, of Verona, a vice president of the Radio Corporation of America, was found dead today in the wreckage of his automobile.

Police said Warner's car had climbed a 10-foot embankment and turned over twice but they believed Warner may have been dead of a heart attack before the accident.

New Anglo-Nazi Talks Hinted By Chamberlain

LONDON, July 21 (AP)—Prime Minister Chamberlain told the House of Commons today that Britain had received from Chancellor Hitler's confidential envoy renewed assurances of the German government "of their desire to achieve a peaceful settlement of outstanding questions."

The Prime Minister said these assurances had been given to Viscount Halifax by Captain Fritz Wiedemann, Hitler's representative.

Chamberlain gave this reply to a question as to what was discussed at Monday night's confidential discussion between Lord Halifax and Hitler's envoy:

"In the course of his recent visit to London, Captain Wiedemann had an informal conversation with the secretary.

"Captain Weidmann was able to renew assurances already given by the German government of their desire to achieve a peaceful settlement of outstanding questions."

The statement was interpreted as indication Wiedemann's visit might lead to reopening of negotiations for a broad Anglo-German political settlement.

One of the most difficult questions involved is that of Czechoslovakia's Germanic minority, over which Hitler has declared himself "protector."

Parade Before King George

PARIS, July 21 (AP)—France paraded her newest war machines for the first time today to demonstrate to King George VI of Britain the strength she can lend to their common cause.

For more than an hour, infantry, cavalry and artillery regiments—the flower of the French army—swung by the stand.

King George, in the tunic of a field marshal, and President Albert Lebrun of France reviewed the colorful columns of marching men, totaling 50,000, supported by hundreds of tanks and about 50 airplanes.

Queen Elizabeth and Mme. Lebrun arrived later by special train and were accompanied by mounted Spahis to the Versailles Chateau to attend a sumptuous luncheon.

HOW TO END WORRY OVER DEBTS WITH A CASH LOAN

THE ANSWER'S SIMPLE—BORROW FROM PERSONAL FINANCE COMPANY—THERE'S NO EMBARRASSMENT ABOUT IT.
SOUNDS GREAT...I'LL GO SEE THEM TOMORROW.

The Simplest, Business-Like Way to Make a Loan—Escape Red Tape

● Here is the simple, business-like way thousands of families borrow money:—First, come to the nearest *Personal Finance Company* office...sit down in private...give us a few simple facts on your application for a loan—from $25 to $300. You don't need co-signers or endorsers.

Quickly as your application is approved, return to the office and get your cash—in *full*. Pay back in small amounts monthly over a comfortable period of time...you set the most convenient dates...and no payment is due for 30 days. Everything is without embarrassment.

End your worries by using this complete, helpful service, which is backed by the largest financial institution of its kind.*

*CAUTION:—Be sure to come to one of the Personal Finance Company offices listed here:

Personal FINANCE CO.

BOSTON—License-57, 90 Boylston St. . . . Little Building, HUBbard 1723
BOSTON—License-22, 73 Tremont St. . . . Tremont Building, LAFayette 5335
BROOKLINE—License-160, Building, 269 Harvard St. . . . Coolidge Cor. ASPinwall 0084
CAMBRIDGE—License-71, 519 Massachusetts Ave. . . . Co. Bank Building, KIRkland 2800
CHELSEA—License-195, Ground Floor . . . . 429-431 Broadway, CHElsea 2266
DORCHESTER—License-66, Uphams Corner . . . . 761 Dudley St., COLumbia 5378
EVERETT—License-197, Room 3 . . . . 433 Broadway, EVErett 2144
MALDEN—License-167, 431 Main St. . . . Laughlin Building, MALden 5140
MEDFORD—License-199, 10 High St. . . . City Building, MYStic 6602
NEWTON—License-201, 313 Washington St. . . . Washington Building, NEWton North 8350
QUINCY—License-136, 1400 Hancock St. . . . Granite Trust Bldg., PREsident 0210
ROSLINDALE—License-304, Building, 47 Poplar St. . . . Rand Market, PARkway 6600
SOMERVILLE—License-33, 130 Dover St. . . . Parke, Snow Bldg., SOMerset 3536
WALTHAM—License-135 371 Moody St. . . . O'Donnell Bldg., WALtham 4560

$2.25 NEW YORK
RD. TRIP $4.00 (Daylight Time)
9:15 A.M.
12:30 Noon
10:15 P.M.
BLACK HAWK BUS LINES
8 BROADWAY PARK SQ.
HUBbard 8259

BOSTON EVENING AMERICAN

"New England's Greatest Evening Newspaper"

Entered as second class matter at the postoffice at Boston, Mass., under the Act of March 3, 1879, also at the Postoffice Department, Canada.

Published daily except Sunday and holidays, 8 Winthrop Square, Boston, Mass., by the NEW ENGLAND NEWSPAPER PUBLISHING COMPANY. Telephone Liberty 4000.

Subscriptions by mail postpaid, one month, 50c; three months, $1.50; six months, $2.90; one year, $5.60. Boston Postal District 75c month. Domestic rates include postage in the United States, Porto Rico, Philippines, Cuba, Hawaii, Alaska, Mexico, Canal Zone, Canada. Mail subscriptions payable strictly in advance. Rates to foreign countries $2.60 per month.

The Boston Evening American assumes no financial responsibility for typographical errors in advertisements, but will reprint that part of an advertisement in which the typographical error occurs. Advertisers will please notify the management immediately of any error which may occur.

MEMBER OF ASSOCIATED PRESS

The Associated Press is exclusively entitled to the use for reproduction of all news dispatches credited to it or not otherwise credited to this paper, and also the local news published herein. All rights of republication of special dispatches herein reserved by the Boston Evening American.

Mother of Four Tells Terror Of Tent 'Home'

[illegible]

"You never know what those two words mean until you've lived in the cold and the wet." Mrs. Florence Boulanger of Mercer street said today.

LEFT HOME WEEK AGO

TERRIFIED BY DOGS

[illegible]

Abandoned to Hunger

TRAGIC DESERTION — Found destitute in a lean-to shack in the woods near Groveland, Mrs. Florence Boulanger and her four children today were being fed by welfare officials in Haverhill while police hunted the husband and father. Here, Mrs. Boulanger is shown in their new tenement quarters with Marilyn Jean, 3, and Delia Ruth, 7.

[illegible]

Hughes Bound For Capital

[illegible]

Dental Plates
A SPECIALTY
Practice Devoted to Plates CONSTRUCTION
BROKEN DENTAL PLATES REPAIRED
UNITED DENTAL SYSTEM
172 TREMONT ST.

AUSTEN LAKE, America's favorite every day in the Boston Amer... most sports writer and columnist.

When Boy Meets Girl this Summer
Creative Special
COCOANUT-OIL
CROQUIGNOLE
$1.50 Complete
Don't Let STRAGGLY HAIR Ruin Your Chances!
Special Steam-Oil CROQUIGNOLE $1
CREATIVE BEAUTY SALON
453 Washington St

The Man who Cares says:— CARSTAIRS

A Name of Fine Traditions since 1788

TAKE [illegible] Bob Williams. Bob's a regular fellow and a well-liked chap. But he's a man who cares. He knows it's both prudent and profitable to observe [illegible] courtesies.

Bob considers, too, the [illegible] of his friends. You're always sure of good food and entertainment when you drop in on Bob's. He's a good host with a host of good friends.

[illegible] Washington's day, there [illegible] have been fine, long good whiskies in the land of Williams' kind. For Carstairs is [illegible] one of the oldest whiskies. From Thomas of Dee, to James of Aberdeen, they have given right to our grandfathers the finest whiskies of the Carstairs name.

Carstairs today, is a medley of several fine rare whiskies. Superbly balanced to give you full, rich flavor with [illegible]. It's a heritage such a Blended Whiskey [illegible] and [illegible] for "men who care".

Carstairs is a blend of [illegible] straight whiskies. It is [illegible] proof. [illegible] known in this product is [illegible] 51% grain neutral spirits and 49% straight whiskies and [illegible] whiskey four years or more old. Carstairs Bros. Distilling Co., Inc., New York, N.Y.

CARSTAIRS . . . BLENDED WHISKEY OF CHARACTER

Oil of Almond PROCESS
OPEN ALL DAY SATURDAY
Croquignole Oil Wave
The Permanent With a Reputation

A $10 Value
$3
Even if your hair is fine, dry or grey in color, this luxurious wave requires no finger waving. Waves and Curls that stay Curled. Shampoo, Hair Cut and Finger Wave Included
Complete
Special Offer SHAMPOO and FINGER WAVE 50c
Complete
Permanent Croquignole Oil Wave $1.50
With or without appointment
DORSAY Beauty SALON
7 WEST ST.
Near Wash. St.
Open Evenings
DEV. 8066

Throngs Pass Palace Bier Of Queen Marie

BUCHAREST, July 21 (AP)—The body of Dowager Queen Marie of Roumania was placed today in the royal palace to lie in state until the funeral Sunday.

It was brought to Bucharest by motor from Sinaia, the royal summer residence where the Queen died Monday at her 63rd year.

Just before the train left Sinaia, her daughter, Princess Elizabeth former Queen of Greece, fainted.

In Bucharest, the Queen's favorite possessions were exhibited near her coffin. Among them were a portrait of herself by Philip De Laszlo, some old Russian lace and her jewels.

Long lines of people formed to view her body. Authorities expected more than 5,000 to pass by it today.

King Carol and Crown Prince Michael, her son and grandson, attended a requiem at Sinaia, for the last time since her death.

Thousands of gasoline crowded streets as the ceiling was lifted to a high figure, partial cards being issued only to those who were drawn to funeral services by sentiment.

It was decided with huge wreaths and the family crest [illegible] the bier. Over which was drawn the red velvet [illegible]

A [illegible] was [illegible] the [illegible] A choir [illegible] was held in front of the [illegible] A huge crowd sang the Roumanian funeral dirge.

Advertisement

Nervous, Weak, Ankles Swollen!

[illegible]

HERE'S THAT EASY
Slender-ize Way to
LOSE EXCESS FAT

[illegible]

Cut out this advertisement, it is worth $.66. Bring it, or mail it, to your nearest Nature Food Centre. Purchase one package of Slender-ize Reducing Tablets 2 weeks supply for $1.49 and receive a copy of the $2.50 Slender-ize Method book entirely FREE. Mail orders add postage. Please enclose money order or check $1.49 accompanies order.

NATURE FOOD CENTRES
72 TREMONT STREET
(Next to Parker House)
Also uptown at 192 Mass. Ave.; Cambridge, 674 Mass. Ave.; Lynn, 201 Union St.; Providence, 94 Washington St.; Pawtucket, 2 Main St., Worcester, 668 Main St.; Springfield, 2 Main St.

A $2.49 VALUE FOR $1.49

Spinning His Music

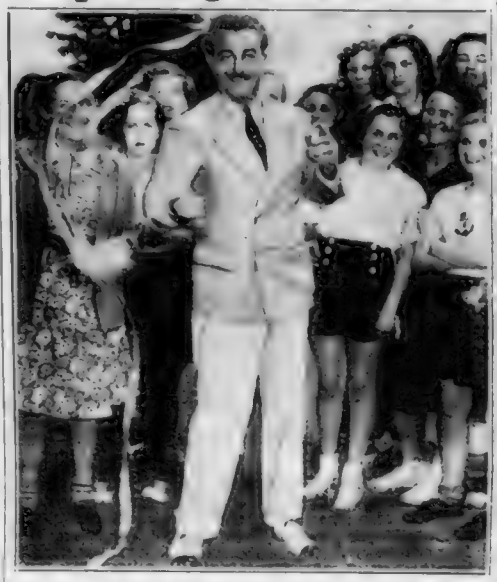

TWIRLS A SYMPHONY—Orchestra Conductor Arthur Fiedler spinning a singing lariat. Join in this newest fun yourself. Two coupons clipped from Boston Evening American and five cents to cover cost of handling will get you one.

Her 50 Hours Lost In Woods Was Fun

EAST RICHFORD, Vt., July 21—Rescued from a cold, lonely mountainside over which she had wandered lost for 50 hours, Mrs. Cort Bell, 76-year-old farmer's wife, was happy today because:

"I've got a swell story to tell my friends. A deer ran by me and I saw a porcupine."

Suffering from a minor back injury and a cut foot Mrs Bell told a rescuing posse she had "lived on berries," used a stone for a pillow and stars for a blanket.

The aged woman became lost when she went in search of her dog.

"I was scared at first," she related, "but then all of a sudden I wasn't scared at all."

She beat her way through the raw, thick underbrush to a spot near Glen Sutton, Que., three miles from her home, where she was found by the searching party.

"After a while it was fun," she said. "I saw two bears, a hedgehog and a snake. The bears were just as frightened as I was. They ran.

"It was kind of cold at night without wraps and the wet woods soaked my clothes, but I didn't notice it too much. I must have slept late Wednesday morning, because when I woke up my clothes were dry.

"I fell off a ten-foot ledge and into a ravine. It was almost dark then. That's when I hurt my back.

"I was only wearing rubbers over my stockings. One of the rubbers came off and I couldn't find it. I ran across an old burlap bag. I just wrapped it around my foot and kept on."

Clip 2nd Lariat Coupon Today

Good news for YOU, boy and girl readers of the Boston Evening American.

SINGING LARIAT COUPON NO. 2 appears in the paper today.

Clip it out and bring it and Coupon No. 1 which appeared yesterday to the Boston Evening American office in Winthrop Square Boston.

YOUR Singing Lariat will be waiting for you, a presentation of the colorful and pleasant [illegible] the coupons and 5c to cover costs of handling.

Or you can mail your coupons and five cents and receive your Singing Lariat BY MAIL.

UNSIGHTLY HAIR WASHED AWAY with X-BAZIN Cream

Leaves skin smooth and lovely. No way razor stubble to snag delicate hosiery threads causing runs. Count on it at drug and department stores. Generous tube at all 10¢ stores.

OVER 10 MILLION TUBES SOLD!

Salem Girl to Wed Peabody Official

Mr. and Mrs. P. F. Joyce, Dunlap street, Salem, today announced the engagement of their daughter, Miss [illegible] to James J. Desmond as announced by [illegible] of Peabody.

Miss [illegible] graduate of Salem High School and Salem Teachers College.

The couple plan a September wedding.

Woman's Suicide Motive Mystery

SPRINGFIELD, July 21—Friends were at a loss today to account for the suicide of Miss Jane C. McDonough, 55, of Jefferson avenue, member of one of Springfield's most prominent families, who leaped to her death in the Connecticut River from the rail of Memorial Bridge.

Advertisement

BURNING FEET

Ease the Pain, Agony, Soreness and Aching To-night

"Old Iron Feet" ordered Napoleon to his soldiers before a battle or a long march. He was a clever man. Sore, aching, burning feet probably cause more misery, more distress, more bad temper and cursing than most any other human ailment.

Many a time — overnight — you can take out the sting—the soreness—the burning and aching from your poor distressed feet by giving them a good rubbing with penetrating medicated OMEGA OIL.

Get some Omega Oil for your feet with Omega Oil tonight work more than a mile and you'll want to work for more. Get it at your druggist.

Advertisement

HELP KIDNEYS PASS 3 LBS. A DAY

[illegible]

Advertisement

"KODICON IS WONDERFUL"

[illegible]

Take KODICON for Arthritis

[illegible]

Write or Call for FREE bangles

PIMPLES

[illegible]

MEDICES 59¢

Get Medices treatment at any druggist

Advertisement

CORNS REMOVED WITH CASTOR OIL PREPARATION

[illegible]

NOXACORN

Common Itching RASHES

Apply Resinol at once to subdue the itching and soothe the angry skin. Sample free. Resinol 37, Balto., Md.

RESINOL

Advertisement

Ugly Eczema Makes Life Wretched

[illegible]

Ct. Bank Holdup Nets Trio $6000

SUFFIELD, Conn., July 21 (AP)—Three armed bandits fled with $6000 in cash and securities from the First National Bank here today, and escaped in an automobile after [illegible]

[illegible] stood the bank's teller's cage for a few minutes with two companions who menaced [illegible] with pistols.

Miss Stone, the bank's teller, was [illegible] the cage's wicket at the bandits' order. [illegible] upon the [illegible] Stone did not know the [illegible] but [illegible] with the [illegible] [illegible]

A [illegible] [illegible] and a [illegible] [illegible]

AUSTEN LAKE, America's foremost sports writer and columnist, every day in the Boston American

HOT WEATHER TRYING ON NERVES!

Nervous Exhaustion Unchecked May Undermine Your Health

JITTERY TIRED JUMPY | NERVES

NEED | A STIMULANT A FOOD A TONIC

CHENEY'S NERVE PHOSPHATES

With LECITHIN

Act directly on the inner nerves or active nerves of the stomach and brain

[illegible] LECITHIN, the peculiar native phosphorous bearing constituent of brain and nerve substance. Lecithin known to medical science the world over as a basic nerve tissue food, helps form a natural coating for raw nerves [illegible]

Pint-Bottle $1 By Mail $1.10

G. S. Cheney Co.

Druggists and Herb Specialists

15 UNION ST., BOSTON

Write for complete list of Cheney's Reliable Remedies

Swingin' It

In Song O. K. But Better Skip R. R.

Lantern Obligato

NEW YORK, July 21 (AP)—Ethel Merman Broadway torch singer, "swung it" on the steps of the 20th Century Limited today and almost swung the train right out of Grand Central Station.

An enterprising photographer handed her a signal lantern as she stepped off the train from Hollywood.

Ethel Merman

"Swing it!" he directed.

Miss Merman did. She started a Hot Way.

The engineer [illegible] ing to give the [illegible] sight to pull the [illegible] yards caught the swing of the singing and opened the throttle.

The train started to pull [illegible] It was stopped finally by a frantic [illegible] who swung it too, but he swung a "Stop" instead of a [illegible] signal and there [illegible]

Court to Give Babs Custody of Her Son

By CHARLES A. SMITH

LONDON, July 21 (INS)—Terms of a "crown separation" between Count and Countess Haugwitz-Reventlow have been drawn up and may be signed today, International News Service learned.

The separation agreement will give Countess Barbara custody of their two-year-old son Lance and the freedom the American heiress desires pending receipt of a divorce in Denmark.

Only last-minute objections by the count, which are not expected, can now keep Barbara from gaining complete victory in her struggle to have her marital affairs adjusted without further publicity.

COUNT TO SEE BOY

The count has bowed to Barbara's demands for a separation, and has permitted solicitors on both sides to proceed with drafting of a separation document, on condition that the agreement include a provision permitting him to see his son from time to time.

Count Kurt also requested the right to be consulted regarding Lance's upbringing, but this is one of the points which has not yet been definitely settled.

Barbara will have custody of the child, and she has agreed to establish a large trust fund for him, which will make certain that the boy will never be in want and will be in a position to adopt any career when the time comes for him to [illegible] irrespective of the countess personal [illegible]

PAVES DIVORCE ROAD

Whether Barbara has made any other financial [illegible] particularly with regard to the count has not been disclosed.

Solicitors on both sides are holding what they [illegible] and countess both hope will be the final meeting today, and then the draft agreement will be presented to the count and countess for their signatures.

A "crown separation" under Danish law, paves the way for a divorce by mutual agreement within 18 months.

Forest Fires Rage In Pacific Northwest

SEATTLE, July 21 (AP)—Forest fires raged forward [illegible] the Pacific Northwest today despite efforts of an army of fire fighters. In British Columbia a [illegible] fresh western winds [illegible] problem of [illegible] 000 acre fire.

Unofficial estimates [illegible] 30 [illegible] acres of timber [illegible] over since the season was at its [illegible] period [illegible]

Nurse Badly Hurt As Car, Bus Crash

Miss Grace C. Ridings, 30, [illegible] visiting nurse, was in a serious condition at her Chestnut street, Lynn, home today from injuries received when her car crashed into an Eastern Massachusetts Street Railway bus.

Miss Ridings was unconscious for two hours after the crash. The bus passengers were thrown into confusion.

SUPERFLUOUS HAIR

Leading Skin Specialists Recommend Miss Nina Rappoport as one of the best Electric Needle Specialists in New England

NINA RAPPOPORT

[illegible] Consultation Free

Excursion Fares For Nantasket Sail

[illegible] OF [illegible] and [illegible] BOSTON SUNDAY ADVERTISER [illegible] have been kept [illegible] [illegible] and [illegible] And [illegible] Arrangements [illegible] MATION

CREGG AGAIN IN RACE

[illegible] Mass. [illegible] [illegible] [illegible] [illegible]

ALTERATION

Sale

We're doing over our entire second floor . . . we've moved all French Shop merchandise up to the third floor and slashed prices right and left! There's one tremendous group of

FRENCH SHOP *Were $19.95 to $39.95* COATS

FRENCH SHOP *Were $19.95 to $39.95* SUITS

FRENCH SHOP *Were $16.95 to $39.95* DRESSES

$7

● *In many cases $7 wouldn't buy the materials alone, to say nothing of the cost of linings, trimming, workmanship!*

AIR CONDITIONED

Plotkin Bros.

364 BOYLSTON STREET

LOANS TO SINGLE OR MARRIED PEOPLE

THE EASIEST WAY TO PAY BILLS OR PROVIDE FOR SEASONAL NEEDS

MONEY IN 1 DAY 20 MONTHS TO REPAY

WITH OR WITHOUT CO-MAKERS

BOSTON: 333 Washington St. CAPitol 6960 Rm. 408 License 83

BOSTON: 55 Temple Pl. LIberty 5703 3rd Fl. License 216

QUINCY: 1479 Hancock St PREsident 7062 2nd Fl. License 116

WALTHAM: 353 Moody St. WALtham 3313 2nd Fl. License 123

HYDE PARK 1243 River St. HYDePark 2350 2nd Fl. License 184

MALDEN: 6 Pleasant St. MALden 6510 Rm. 307 License 72

ROSLINDALE: 19 Poplar St., 2nd Fl. PARkway 5260. License 218

PUBLIC LOAN CORPORATION

A Grand Excursion to

NANTASKET BEACH and PARAGON PARK

A sail on the bay on the Nantasket steamships and a day's outing at Paragon Park offered to mothers and children

MONDAY, JULY 25

Reduced Boat Fare and Lower Prices on Rides and Attractions at Famous Paragon Park

Clip the Coupons in the July 24th

SUNDAY ADVERTISER

Largest Newspaper Circulation in New England

Only Difference of 2 Letters

Non-Stop Tells of Compass Twist

Completely tested after his gruelling solo flight from New York to Dublin in his nine year old, $500 monoplane, Douglas Corrigan herewith gives the first detailed account of his unheralded non-stop transatlantic jaunt.

By DOUGLAS CORRIGAN
(As Told to Thomas C. Watson)

World Copyright 1938 by King Features Syndicate, Inc.
All rights reserved. Reproduction in whole or in part strictly prohibited.

DUBLIN, July 21—It sounds screwy, I admit, that I, with 13 years of experience in aeronautics, shouldn't know east from west. But it is true.

My compass certainly went haywire. It is a "Pioneer Straightaway" compass which every American airman knows has 360 degrees marked circularly.

WHY, OF COURSE — Doug Corrigan, ocean-hopper, who still sticks to his original story that he flew from New York to Ireland by "mistake." He's standing beside wonder plane in which he made flight.

LONG TAKEOFF

FROM THEN ON

FIGHT AGAINST SLEEP

BIG SURPRISE

A SAFE LANDING

International News Service Photo
TAUGHT FLIER—Rev. S. Fraser Langford, uncle of Douglas Corrigan, jalopy rider, who showed intrepid young airman how to reckon navigation. He is shown with sextant in hand.

Sea-Hopper's Parents

SON FLEW TO FAME—Clyde and Evelyn Corrigan, parents of Douglas P. Corrigan, who "wrong way'd" his plane from New York to Ireland. They died when their sky-riding son was child.

Crackup 'Made' Corrigan Flier

(Editor's Note—Following is the third of a series of articles on the interesting but little known life of Douglas Corrigan, the amazing "mistake" Atlantic flier.)

By RALPH B. JORDAN
International News Service Staff Correspondent

LOS ANGELES, July 21 (INS) — A "line squall," dreaded peril that besets fliers in the air, nearly ended the aviation career of Douglas Corrigan before it had fairly begun.

"You're not a flier till you've cracked up at least one plane," is an adage well known among air pilots.

ESCAPE INJURY

"Douglas didn't know as much about line squalls then as he knows now, else he would have avoided the encounter," his uncle, the Rev. S. Fraser Langford, says.

"Douglas didn't know as much about line squalls then as he knows now, else he would have avoided the encounter," his uncle, the Rev. S. Fraser Langford, says.

GETS WELDER JOB

GUEST AT PETE

PLANE FLIES OVER

TO

PICKWICK ALE

CUSTOMERS

A MESSAGE ON SUBSTITUTION

The manufacturers of all outstanding products have had to contend, at one time or another, with the evils of substitution. Recently complaints have been received that a few short-sighted and unscrupulous dealers have violated their duty to the public by substituting less expensive Ales for PICKWICK ALE, the product of Haffenreffer & Co., Inc. The great majority of dealers join with us in a determined effort to eliminate substitution, and agents of the Alcoholic Beverages Control Commission have also been vigilant in bringing offenders to trial.

Many of our customers have learned that the distinctive taste of PICKWICK ALE enables them at once to detect the substitution. Therefore we urge you to remember this taste as a safeguard against substitution. Cooperation of this sort by our customers will afford the best form of protection against this dishonest and illegal practice.

When next you order a glass of PICKWICK *ALE*, first, be sure the dealer draws the Ale from *the* official PICKWICK ALE tap; second, make certain that the taste of the Ale served you has that character and flavor by which PICKWICK ALE is recognized. By so doing you will not only be protecting yourself against substitution, but also acting in the interests of fair dealing.

HAFFENREFFER & CO., INC.
BOSTON, MASSACHUSETTS
BREWERS SINCE 1870

INSIST THAT YOUR ALE BE DRAWN FROM THE OFFICIAL PICKWICK ALE TAP

Catholic Women Renew Drive on 'Blockade' Film

Outlining new attacks on the [illegible] which they believe to be [illegible] propaganda for Loyalist Spain, women of 8 Catholic [illegible] today continued their [illegible] against [illegible] showing of "Blockade" [illegible] Loew theatres.

After attending [illegible] session by Mayor Tobin, the women declared the [illegible] was [illegible] and [illegible] as [illegible] [illegible] [illegible]

'Franzi' Seen At Try-out

By PEGGY DOYLE

"Franzi" which the Farragut Players are giving a try-out production this week at Rye Beach for J. J. Shubert is one of those opened by mistake packages that are becoming somewhat of a leg on the summer-theater market this season.

Described as an intimate musical comedy, "Franzi" has been adapted from the Hungarian of Ladislaus Bus Fekete by Isham Gilbert with lyrics by Gilbert and music by Ale Farkasy.

Helen Ford, who has enjoyed a pleasant career in musical comedy as the featured player, Miriam Battista and Ronald Hague of the Players permanent company and Ale Morrison who called last winter with the Continental orchestra at Manhattan's Regis Hotel are immediately set.

The tryout post of "Franzi" is considered with Lenore Wagner, a Mae Westian ex-chorus girl who deserted her husband and child for an actor who got a daughter by him without benefit of clergy and has now reformed herself into her successful present as a mother.

Miss Ford, Franzi of the piece, has very little assistance from her supporting cast which may be some excuse for the nervous mannerisms that mar her performance. She must evidence every now and then through the authority of her rating of her thorough stage experience and given some support directions would have turned in a more creditable performance.

There are a few remarkable scenes in "Franzi" and "The Count Who Invented Love" are most amusing and in the latter Miss Ford displays distinction and [illegible] with some [illegible] the hit [illegible] about a king and a [illegible] to be good.

New Play for Owen Davis, Jr.

If he gets his hope Owen Davis Jr., will be starring on Broadway this fall in a play specially written for him by his father.

The noted playwright has notified his agents that the production, titled "It's Never Orange," is ready to go into rehearsal for an August tryout at the Lakewood Theatre Skowhegan and as soon as young Davis is get there.

The two are already working with Tom Howard, Mary Carlisle and Robert Cummings in "Forchilan Army" West Point football picture will begin rehearsal on Skowhegan as soon as he can get here from Paramount!

Olympia Gets 'Three Comrades'

"Three Comrades," post-war drama co-starring Robert Taylor, Franchot Tone, Robert Young and Margaret Sullavan, will top the Washington St. Olympia screen bill starting Saturday. The companion attraction will be MGM's "Hold That Kid!," featuring Maureen O'Sullivan, Deanna O'Keefe, and Mickey Rooney.

'Candida' Set At Nantucket

Violet Heming, in George Bernard Shaw's "Candida", with Morgan Farley as Marchbanks, will be the attraction at the Nantucket Playhouse, Siasconset, Friday and Sunday evenings.

'Tough Guy' at Keiths

A street-scene drama featuring the famous "Dead End" kids, "Little Tough Guy," is the major attraction on the Keith Memorial screen this week. Helen Parrish, Jackie Searl and Robert Wilcox are importantly cast in this Brenda Weisberg-Gilson Brown story.

It is the story of what happens to a mother, son and daughter when the father is sent to prison and the family moves to a seedy tenement district. The boy, Billy Halop, becomes involved with a gang of young hoodlums. Embittered by his father's conviction he assumes leadership of "the mob," is captured while attempting a theater holdup, sent with others in the youthful gang, to reform school.

Helen Parrish the "meanie" of Deanna Durbin's film, "Mad About Music," has the role of the sister. Robert Wilcox is seen as her loyal friend. Marjorie Main is said to do some exceptional acting as the mother. Harold Young directed.

The Walt Disney Revue second attraction presents the newest and latest of the color cartoons by the creator of "Snow White and the Seven Dwarfs." Keith management regards as a distinct scoop this booking of over 40 minutes of Disney cartoons, including "Wynken Blynken and Nod," "Mickey's Trailer," "The Moth and the Flame" and "The Fox Hunt."

MUSICAL COMEDY REVUE AT GAYETY

"Broadway Varieties", musical comedy revue, is the stage show opening at the New Gayety today. The screen offers "Condemned Women" and "Main Event" with Robert Paige.

Amusements Amusements

STARTS TODAY!
Doors Open 9:45
METROPOLITAN
25¢ 'til 1
Comfortably Air-Conditioned
TIME SCHEDULE
Unquestionably
IT'S THE GREATEST PICTURE SHE EVER MADE!
Shirley Temple
LITTLE MISS BROADWAY
with the Grandest Cast of Troupers Shirley's Ever Had!
George MURPHY • Jimmy DURANTE
Phyllis BROOKS • Edna Mae OLIVER
George Barbier • Edward Ellis • Jane Darwell
A 20th Century Fox Picture
2 Stage Plays Week
MR. MOTO TAKES A CHANCE
PETER LORRE
Robert Kent

TODAY Paramount FENWAY 2 Stage Plays Week
DOROTHY LAMOUR RAY MILLAND BOB BURNS MARTHA RAYE
TROPIC HOLIDAY
"PRISON FARM" Shirley Ross Lloyd Nolan

SCOLLAY MODERN
"WHITE BANNERS"
also: Jane Withers "RAMONA"

WASH ST. OLYMPIA
"3 BLIND MICE" JOEL McCREA and "THE SAINT IN NEW YORK"

BIJOU THEATRE WASHINGTON ST. OPP. B. F. KEITH'S
NOW OPEN — SAME LOW PRICES
"BLUEBEARDS 8th WIFE" COLBERT — GOODRICH | "LONE WOLF RETURNS" COOPER

TREMONT
HEPBURN-ROGERS | MARCH-LOMBARD

SQUARE REPERTORY
FREDRIC MARCH - CAROLE LOMBARD
NOTHING SACRED - ALSO DAUGHTER OF SHANGHAI

GLOBE Continuous Show 1 P.M. to 11:45 P.M.
ZAMBOANGA
All Star Cast
"Gold Is Where You Find It"
Errol Flynn & Olivia DeHavilland

UPTOWN STARTS 12:45 P.M. Air Conditioned
Errol FLYNN | Loretta YOUNG | Joel McCREA
Olivia De HAVILLAND "ROBIN HOOD" "THREE BLIND MICE"
Feature "JOSETTE" "THE SAINT IN NEW YORK"

NEW GAYETY
"BR'DWAY VARIETIES"
"CONDEMNED WOMEN"
"MAIN EVENT"

BOWDOIN
"THE SAINT IN NEW YORK"
Sunday— "THE TOY WIFE"

TODAY at your Community Theatres
ALLSTON
CAPITOL
Parker PENN in "GOLDEN BOOBY" "LITTLE MISS THOROUGHBRED"

CAMBRIDGE
CENTRAL SQ. — HARVARD SQ.
"College Swing"

BROOKLINE
"HAWAII CALLS" "HUNTED MEN"
SAT. FIELDS ONLY: "Kidnapped" "Coconut Grove"

DORCHESTER—MATTAPAN
STRAND "Three Blind Mice" ORIENTAL
Feature "Three Blind Mice" Joel McCrea
Also Held Over! Saint in New York

HYDE PARK
FAIRMOUNT
"HAWAII CALLS" "HUNTED MEN"

SOMERVILLE
STRAND
"LIFE OF THE PARTY"

"Life in Hollywood," Sidney Skolsky's column of notes about the stars and studios, every day in the DAILY RECORD.

Amusements Amusements

STARTS TODAY
HOODLUMS! STREET-BUMS! TOUGHS! ...But they'll steal your heart away!
THE 'DEAD END' KIDS from their lusty triumph in 'CRIME SCHOOL'
in Little Tough Guy
HELEN PARRISH • JACKIE SEARL
ROBERT FLOCK • BILLY HALOP
SOMETHING THRILLINGLY DIFFERENT!
32 GREAT ATTRACTION
ALL NEW!
WALT DISNEY REVUE
THE CREATOR OF "SNOW WHITE" OFFERS 40 MINUTES OF HIS LATEST MAGICAL ACHIEVEMENT!
KEITH MEMORIAL
PERFECTLY AIR CONDITIONED

RKO BOSTON A BATTLE OF BROADWAY ACCIDENTS WILL HAPPEN 15¢

Today Neighborhood AT YOUR Theatre

ARLINGTON
REGENT ARL. 1197 BAT. 2 EVE. 7:45
Joel McCrea Fay Wray in "GAIETY GIRLS" "BORDER G PRISON" Frog Film Leon No Ladue

EVERETT
CAPITOL BAT. 134
Ray Milland Pat O'Brien "WOMEN ARE TRICKY" "LINK THAT" "Reported Dead"

SOUTH STATION 5.10 9.11
MARCH OF TIME! G-MEN OF THE SEA
POLO MICKEY MOUSE
MODERN DIXIE 20 CLOTHES 50 SONGS
Extra! Extra! Monster Double Show!

JAMAICA PLAIN
MADISON JAM. 2015
Ladies Bank Nite Every Thursday
ARDE BAGEL-JELOUSE DEVEREUX SALESBURY
Best Seats in Boston Knight "Without Benefit"

BROOKLINE
COOLIDGE CORNER BEA 5000
LORETTA YOUNG - JOEL McCREA
THREE BLIND MICE
EXTRA — MARCH OF TIME — Leather
FOR — "JOSETTE" and "CRIME OF DR. BALLET"

LYNN
LYNN OPEN-AIR Cool, Clean, Safe
Rain or Shine
SIT IN YOUR CAR — SEE AND HEAR THE MOVIES
Dr. Cyclone Bob St. Clair Dr. Love Dr. Bruce Drake
DRAKE-BEAUTY & GOODRICH RIOT ON CARLOS
MONEY MOUNTAIN ARE DANGEROUS

MALDEN
GRANADA FREE PARKING
CONTINUOUS 1:45-11
ERROL FLYNN & OLIVIA DE HAVILLAND
MICKEY ROONEY - "Hold That Kiss"
MYSTIC FREE PARKING
MAT. 1:45-EVE. 7-11
L. YOUNG & J. CREA — "THREE BLIND MICE"
& SIDNEY & GEO. RAFT "Invisible Menace"

MEDFORD
MEDFORD MYSTIC 2600
BAT. 2:30 P.M. 6:45
Bing Crosby Tony Martin VIRGINIA BRUCE
"Rhythm on the Range" "She Had to Choose"

REVERE
BOULEVARD and REVERE
ROBERT MONTGOMERY VIRGINIA BRUCE
"YELLOW JACK"
FRANK McHUGH
"He Couldn't Say No"

BROOKLINE VILLAGE
BROOKLINE
STOLEN HEAVEN
GENE RAYMOND - OLYMPE BRADNA
Also — "PRISON FARM" — Shirley Ross

SOMERVILLE
CAPITOL THEATRE SQ. — CENTRAL
Extra! Extra! Extra! Extra! Extra!
Extra! Extra! Extra! Extra! Extra!
DAVIS SQ. SOM. 1220
2 FEATURES MARCH — "The Buccaneer" "PRESCRIPTION FOR ROMANCE"
TEELE SQ. Admission of Teele Square
Nothing Discussed, Paid
SOMERVILLE Heart of Davis Square
Your Home Theatre
BROADWAY Entrance at Somerville Ave.
Corner of Broadway

CAMBRIDGE
UNIVERSITY HARVARD SQUARE KIRK 4500
Clarence Kingston James
"VIVACIOUS LADY"
THE "DEAD END" Kids
"CRIME SCHOOL"
SUNDAY — "YELLOW JACK" — HAWAII CALLS
AIR-CONDITIONED

CHARLESTOWN
HOLLYWOOD CHAS. 9325
Robert Montgomery "YELLOW JACK"
"FEDERAL BULLETS" Melvyn Douglas
THE NEWLY RENOVATED
THOMPSON SQ. CHAS. 9450
RADIO CITY MUSICAL STAGE SHOW
1 BARRYMORE SWEETHEART DELUXE

SOUTH END
NATIONAL BAR. 2980
PRESTON FOSTER EDWARD G. ROBINSON
"MAN IN RED"

DORCHESTER
DORCHESTER GEN. 9700
BAT. 2 EVE. 7
Basil Rathbone Ida Lupino "Knight Without Armor"
DON TERRY "Where Is Mona Vance In?"
HANILTON GEN. 0790
BAT. 1:30—EVE. 2:30
"DOCTOR'S OUR RIGHT" Gilbert & Sullivan
"PATIENT IN ROOM 18" A Sherlock Holmes Mystery

WATERTOWN
WATERTOWN SQ. WAT. 0800
Ann Rutledge Tone Marriage Ad Artist
Ann Rutledge Tone Married Ad Artist

WEYMOUTH
NEW ENGLAND'S FIRST OPEN AIR THEATRE
SIT IN YOUR CAR! SEE & HEAR THE MOVIES!
Ann Rutledge Tone Married Ad Artist
DRIVE-IN

Death Wings Over Spain

Umbrella Days in Bosto

Death!

It rides sky aboard these two screen-filled fighters soaring over Spain's coast. It has its ugly snout spread open in flight. War breeds like these have turned land to ruin this

Chic in Cotton

Popularity of this fabric is running high at beaches these summer days. Here's Mary Howard, M-G-M star, in attractive dress of sheer white enlivened by gay peasant colors.

Shades of John Alden!

Look what's come back! Your hat! Here's pretty Patsy Mace displaying one of high crowned, silver-buckled creations Dame Fashion says will be vogue this fall. It's modelled after that Pilgrim hat above.

Weather Man Checks the Rain . . .

Overcast —While rain is depressing stuff for r
rologist Emil A. P. Raab, who is sh
(right) looking at ...—l of fall computed by electric rec

How China Learns About War

n—Now, Look Below . . .

A Picture that is worth 10,000 words! This is war. This is a Chinese baby killed by a Japanese bomb. War!

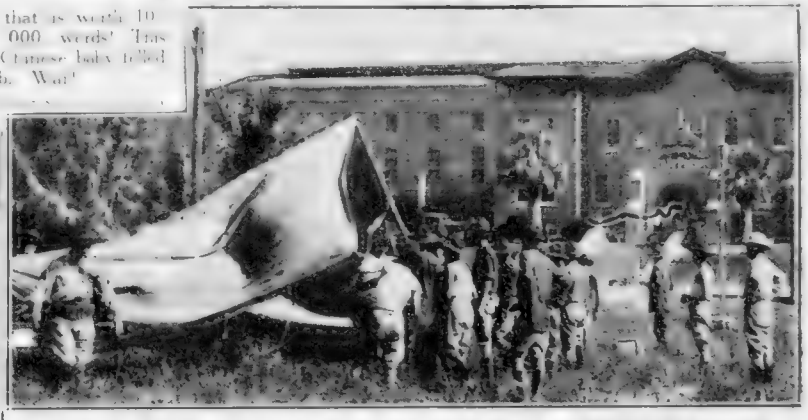

Enough's Enough—Escapes from Arizona state prison have become so frequent Governor Stanford has placed Yuma under martial law. National Guardsmen are there to enforce it.

. . . And Recorder Lives Up to Its Name

Bostonians, it is just a job of work to Assistant Meteorologist Brown (left) checking tipping bucket rain gauge and recorder. Rainfall of one-hundredth of an inch is measured.

Officers of the

BURLINGTON LIARS' CLUB

After Due Consideration of Evidence Submitted, Do Declare That

DOUGLAS CORRIGAN

Is a full fledged LIAR, entitled to every courtesy from Liars everywhere, and an Honorary Member of our Club for life

President

BURLINGTON LIARS' CLUB

(Over)

Copyright by Burlington Liars' Club 1936

Who's a Fibber?

Well, anyway, here's facsimile of life membership card to famous Wisconsin Liars' Club given Doug Corrigan who piloted $900 flying crate to Ireland "by mistake." It . . . Well, you have heard about it?

BOSTON AMERICAN

BOSTON, THURSDAY, JULY 21, 1933

What Will Be Next?

The Editor Says: Nelson Harding's amusing cartoon interests all newspaper readers, especially those that ridicule the hazards of transatlantic flying.

It is true, courageous Douglas P. Corrigan's extraordinary performance in a nine-year-old, single-engined plane did make flights to Europe appear "easy."

But—and it is well to remember the fact—appearances are often deceiving, particularly so to the man who views aviation from the security of his arm-chair.

Corrigan is a skilled mechanic, strong physically and alert mentally. It was no accident that his motor functioned perfectly for long hours over water often five miles deep.

Countless hours of work and planning assured its perfection before the journey that began in California and ended in Ireland.

Few have that training and ability. Certainly not the type of flier that Cartoonist Harding facetiously depicts as a boy on a winged scooter going to Europe.

We are proud of Corrigan, every one of us. We shall honor him as the hero he has proved himself to be. And that is proper.

But let us not stretch our admiration to the point of imitation and try to duplicate his marvelous feat, thus endangering our own lives and injuring the cause of aviation generally.

Winged scooters do not span oceans; neither do planes that resemble scooters.

"WEB OVER WASHINGTON" is the appropriate text that Donald E. Keyhoe and John Jay Daly have given one of the most startling and thought-provoking pictures ever printed in this country.

It appears in the Hearst "International-Cosmopolitan" Magazine for August, and it is a double page spider's web, the center of which is the dome of the Capitol of Washington.

The threads run to the borders of the two pages. On these borders appear the faces of seventeen spies of all nations—INCLUDING OUR OWN. They are all making notes, telephoning or holding field glasses directed at the national capitol.

They are the spinners of the webs of INTRIGUE PROPAGANDA and SUBVERSIVE TEACHINGS that are gradually enmeshing our national life.

There are, according to Authors Keyhoe and Daly, 120,000 foreign spies and their "American" confederates now working in this country.

"In the varied groups of agents," they say, "are the OGPU and the Cheka, Nazi storm-troopers with Gestapo connections, spies linked with the Kumitau Kyoku, 'observers' of an unofficial system extending to agents of other nations.

"Under the master strategists are thousands of organizers, propagandists, informers, 'message boxes' and potential saboteurs."

To combat these web-spinners with a counter-espionage system we have allotted a sum so small that it "would not finance a third-rate WPA project."

Our Government MUST wake up to the fact that something more than talk and investigations are necessary to break this web that may some day attempt to choke us to death.

The Political Parade

BY GEORGE ROTHWELL BROWN

WASHINGTON, July 21.

IT WOULD be a pity if Lowell Mellett should submit to the President, on his return, a report on "The Nation's No. 1 Problem," based on a personal once-over.

A survey of the South's underprivileged might be made by telephone much more satisfactorily.

This writer has just completed a trip through the Southeastern States, and spent some days among the mountain folk, who are supposed to be the No. 1 Problem of the nation's serious problems.

* * *

THERE ARE two kinds of mountain folks, and they look so much alike no mere tourist, not even a trained coordinator and eminent sociologist like Mr. Mellett could be expected to tell them apart.

The Tennessee and Carolina mountains—and this probably holds true as to Kentucky, are filled with people wearing cheap cotton pants, hickory shirts, and suspenders of the "one gallus" variety, when they wear any.

The gals wear slacks, bob their hair, and the careful observer will note that their finger nails are red.

Some of 'em are real, sure 'nuff mountaineers, the kind who speak the language of Queen Elizabeth and Bill Shakespeare, and some of them are trailer tourists, who have sought the impenetrable mountain fastness, and gone native in a big way.

* * *

NOW, both of these classes of mountaineers have this in common—both are in the mountains because they'd rather be there than anywhere else!

Tell them they're a problem, and then run for cover! And be quick about it, too. These people are sensitive.

In almost any remote glen, in and around the great smokies, one will find these mountaineers. Some have cabins on the rocks, some have them on wheels, but they are brothers and sisters under the skin.

You will come upon the city mountaineer, cooking his dinner over an open fire, his wife and children giving first aid.

* * *

SO WHAT? (as Bugs Baer would say) So the answer is that there are thousands of well-to-do Americans who love to get into the wilderness, love it from the same instincts which prompt those born there to cling to it, to pine away and die when separated from it.

Marry-Go-Round

By HELEN ROWLAND

WHY waste your tears on the girl a man should have married, and didn't? Save them for the one he should NOT have married—and did.

AFTER a love-affair has gone dead, a woman is the world's worst pessimist. No matter how light or foolish the romance may have been, it leaves a sore spot in her vanity that she feels sure will never be healed.

A MAN, on the contrary, is an optimist who always believes that there'll be another girl, another moon, another day. When a little romance has had a blow-out, Fate is usually hanging around with a "spare."

What of Today, Tomorrow?

Spectroscope Strong Enemy of Crime

The modern criminal is intelligent.

He may lack moral courage, whether it be about carrying a gun or facing the world honestly.

But TODAY he is streamlined in his methods of evading the law. The law, in turn, must adjust itself and pursue new experiments in criminal investigation.

No better authority on modern criminology in the East can be found than Dr. Joseph T. Walker, state police chemist, who, following a week at the Massachusetts Institute of Technology Spectroscopic Conference, reports here (for the first time) what he is doing with an amazing gadget which TOMORROW will aid in trapping Massachusetts criminals—no matter how smart.

By WILLIAM MICHELFELDER

Boston Evening American Staff Writer

A few months ago, Dr. Joseph T. Walker, state police chemist, was asked to dunk his spectroscopic gadget in a cup of stale coffee.

Investigators brought him the coffee and the story of a woman who said her husband was bent on poisoning her.

What is a spectrograph?

It's a sort of scientific detective. If you own a gas-operated refrigerator (or a Bunsen burner from the laboratory) you ought to look at the tiny flame with an ORDINARY PRISM.

You will see a succession of colored images of the flame. That series is called the SPECTRUM of the flame.

Dr. Walker sniffed the stale coffee and set it down on a glass before his spectroscope. WHICH DETERMINES THROUGH ITS PRISM LENS, THE IDENTITY OF INGREDIENTS IN A LIQUID BY RADIATIONS OF DIFFERENT COLORS FROM EACH INGREDIENT IN THAT LIQUID.

Dr. Walker

All bodies, no matter how small they are, must emit one of these radiations, Dr. Walker said:

"Under ordinary circumstances chemical analysis frequently takes time AND OFTEN FAILS TO UNCOVER TINY PARTICLES IN A SOLUTION."

The lady-to-be-poisoned told police a sour husband had been feeding her pungent coffee for two months. Dr. Walker tasted the stuff and realized immediately it was not pure coffee.

ROUTINE CHEMICAL ANALYSIS REVEALED SULPHURIC ACID, DEADLY POISONOUS, IN THE COFFEE.

Then Dr. Walker turned on the spectroscope and discovered:

"There was a trace of copper in the acid and obvious evidence of lead and other metals, each of which reflected THEIR OWN PARTICULAR LIGHT IN COLOR.

"I immediately went to the woman's garage and found that sulphuric acid was missing from the storage battery in her car.

"CONFRONTED WITH THIS EVIDENCE SHE BROKE DOWN AND CONFESSED THAT SHE PUT THE ACID IN THE COFFEE HERSELF TO 'BUILD UP' GROUNDS FOR DIVORCE.

"I believe this one case establishes the value of the spectroscope in criminal investigation.

"THE DISCOVERY OF THE IMPURITIES WAS MORE SIGNIFICANT THAN THE PRESENCE OF THE ACID ITSELF.

"The chemical laboratory serving a police organization is called to handle problems of an extremely varied and unusual nature.

"In the course of a typical day, one may receive one-half dozen quart jars filled with human organs to be analyzed for small traces of poison. On another case, one must examine the surface of a cold chisel for an INVISIBLE AMOUNT OF FOREIGN METAL.

"Then again, a pair of trousers with traces of a strange dust on the knees; or paint from a car involved in a hit and run accident; blood stains on a knife, or a pellet of lead from a body; or ashes from an incendiary fire; or broken fragments from an unknown burglar's tool, or residues from a scene of an explosion.

"TIME IS ESSENTIAL IN SCIENTIFIC CRIMINAL INVESTIGATION.

"The medical examiner who has submitted the organs must have the results of the analysis before he reports the death. The police officer who has submitted the cold chisel may be holding the suspect PENDING THE OUTCOME OF THE ORDINARY CHEMICAL EXAMINATION.

"IN EVERY INSTANCE I HAVE DISCOVERED THAT, IN MY DEPARTMENT, TIME HAS BEEN SAVED BY THE SPECTROSCOPE, WHICH INVARIABLY HELPS US TO APPREHEND CRIMINALS.

"In the course of a recent investigation by the state police officers, there was difficulty arriving at a conclusion about who the culprit was responsible for a vandalism act.

"RED PAINT WAS USED.

"Several suspects possessed similar paints. The spectroscope showed a comparison between the paints involved and the paint from suspects were each of different origin.

"LESS THAN AN HOUR WAS NEEDED TO TRACE THE NATURE OF THE PAINT USED FOR THE ACT AND WHERE IT ORIGINATED.

"The suspect at first denied any connection with the offense but, in court, pleaded guilty and was sentenced.

"NO TIME WAS WASTED IN NEEDLESS CROSS-EXAMINATION OF THE SUSPECT. THE CASE WAS SOLVED IN AN HOUR.

"I BELIEVE THAT THE SPECTROSCOPE SHOULD BE USED EXTENSIVELY AND, FROM EXPERIENCE, I KNOW IT HAS HELPED THE MASSACHUSETTS STATE POLICE IN SOLVING PUZZLING CRIMES."

(Another TODAY and TOMORROW feature will appear in tomorrow's Boston Evening American).

Girl About Town by Marjorie McBride

CONFESSING that you were tangled up with a Little Theater group used to be like saying you were the kind of poet who printed his verses at his own expense and circulated them among his long-suffering friends. But not any more, in New England.

Nearly all the summer theaters in this region have [illegible] but few of them need [illegible]. They pay their way.

It's a little world of its own, the world of the summer theater group. Fiction writers haven't discovered it, but it has as much color in its way as Broadway. The actresses may be stage-struck daughters of wealthy families or poor girls who want to make the grade in New York. [illegible]

Marjorie McBride

[illegible]

Hampshire and summer [illegible] in town halls, abandoned churches, actually in barns.

In some towns summer theater players need the hardiness of players in the time of Shakespeare when actors were considered on a par with tinkers, strolling vagabonds. Windows were rocked in and the artists hissed when townspeople objected to the pieces played.

Now the objectors have become steady customers.

* * *

IF YOU are contemplating a West Indian cruise and intend to do a bit of [illegible] drinking you'd be interested to know the rum manufacturers of San Juan, Puerto Rico, have established free bars near the docks for tourists. Actually free.

Idea is that if you taste the native product you will be tempted to order [illegible] when you return to the States.

[illegible]

Are We Richer? by Hugh S. Johnson

BETHANY BEACH, DEL. [illegible]

General Johnson

[illegible]

The Brighter Side by Damon Runyon

WE CAN SEE where being an unmarried male celebrity in this country has its drawbacks. An unmarried male celebrity has an awful time enjoying that gentle female companionship that is guaranteed to every American citizen under our Constitution.

Damon Runyon

Does not the Constitution say something about the pursuit of happiness? You can bet it does. That means a couple of mugs of beer and then [illegible] him in the wilderness or perhaps in a secluded corner of the living room.

Well now, just look. If an unattached celebrity in this country wanders off with a woman on a pleasant Sunday for no more serious purpose than to gather a few daisies and to talk of this and that, the reporters are after them hot foot, and if the couple sits down to rest it may be on a cameraman disguised as a bump on a log.

The speculations and pictures that follow this jaunt may not only be embarrassing but a little dangerous to the celebrity. The lady may call him up the next morning before he is fully awake and on his guard and say

"Did you see what the papers said about us? Tee-hee-tee-hee!" [illegible]

"No. What?" he may answer.

[illegible] Isn't that funny? [illegible]

NOW THERE he is. If he says yes it is funny he is no gentleman. If he says it is not funny he has to explain why. If it is not funny it must be serious and if it is serious, well, you can see that no matter which way the breaks come the poor fellow is in a tough predicament. He may [illegible] a lovely platonic friendship [illegible] on the way to the altar or [illegible] defendant in a breach of promise suit.

Of course if a celebrity is already married when he becomes a celebrity he is perfectly safe from this sort of thing and also from the intrusion of the reporters and cameramen. He goes right home to the old ever-loving wife and nobody cares a thing in this world what tender endearments they utter to each other or about pictures of him in the bosom of his family.

The gentlemen of the cinema have to be a little careful how far they go with romance. They may be hotter than a forty-five with the lady customers when they are unmarried, but the minute they face a preacher or a justice of the peace the girls start cooling out on them.

Copyright, 193[illegible], by King Features Syndicate, Inc. International copyright and all other rights reserved.

LISTEN, WORLD!

By ELSIE ROBINSON

DAILY THEY COME [illegible]

[illegible]

Elsie Robinson

[illegible]

BUT THE YOUNGSTERS WANT TO BE SHOWN.

[illegible]

AND THEY'RE RIGHT.

[illegible] WHY NOT?

THEY HAVE [illegible]

[illegible] AND THAT ONLY THE TRUTH COULD BE TRUSTED.

[illegible]

IT WANTS TO BE SHOWN. [illegible]

One Word Led to Another

By ARTHUR "BUGS" BAER

THE BARN Players have got a new lease on life and the [illegible] shed.

THAT MEANS that Shakespeare will again be kicked around a [illegible] stages. We knew the [illegible] Revival was coming because after an amateur [illegible] dramatic [illegible] be seen to [illegible] classical.

ONCE AGAIN Hamlet will be fined [illegible] for lifting Yorick's skull instead of using his spoon in a sand trap. The Ghost of Banquo will miss the last suburban bus and Lady Macbeth will be paging spots before her eyes.

THE BARN PLAYERS are certainly changing manners and customs in the unrestricted suburbs. They sleep all day and holler all night and call it art. The fellow who plays Hamlet with the skull of Yorick [illegible] in a very [illegible]. The Merchant of Venice [illegible] [illegible]

WHEN THEY PLAY [illegible]

[illegible]

IT'S A HARMLESS way of [illegible] the summer and we are in favor of it. If a [illegible] thinks she is another Duse or Bernhardt she can certainly find out in a barn with both doors locked. The stage fever and measles smack us all [illegible] at least once in our lives. And the sooner it's over, the quicker we can go about our business.

Boston After Dark

By HENRY L. DAILY

Exclusive:

Take this one from your straw hat band before you throw it away.

Bank Commissioner William P. Husband, Jr., will be appointed chairman of the Public Utilities Commission succeeding J. Burke Sullivan, who moves into the attorney general's office.

HENRY L. DAILY

And it wasn't the man in the moon who told me that a gentleman by the name of Osgood, who is seen going in and out of the First National Bank building on Milk street, every day, will be our next bank commissioner.

These shifts in the official family of Governor Hurley will take place before Labor Day. Dovetailing into the above is also the prediction that a new president will be named to one of the subsidiary banks of a prominent bank not far from the Charles River, on the Cambridge side. This change, however, may not take place until after January 5 next year.

Exclusive:

They're moving in again. Two ace investigators from Washington will arrive within two weeks to confer with local agents of the Intelligence Unit of the Internal Revenue Bureau on a "matter of grave importance."

The conference is said to involve some 30 or more men of prominence in the political and contracting field. It will concern court action also against some so-called political lawyers for their alleged part in assisting the "30 or more" in suggesting methods of defrauding the government out of thousands of dollars in the making out of income tax reports. It is known that a series of conferences have been held in Washington on a multiplicity of reports made by the Boston agents and that the time for action on the alleged "irregularities" has been suggested by the powers that be.

Seems as though I recall that a somewhat similar situation presented itself about two years ago when a state political campaign was in progress.

Looking Backwards:

I ran across "Jim" Lamb the other day on the street. He was one of the original sparks in Boston. We chatted a bit about fires and firemen. I asked him if he remembered the season and the seven conflagrations. He replied that he did.

"But say my boy," he added, "you haven't seen any fires yet. How about the Kingston street fire when Lieut. Eagan, caught in the upper floor of the burning Brown-Durrell building, went hand over hand on a wire stretched from the blazing dry goods house to a structure across the street and, when in the center of the street, dropped into a fireman's hold by his comrades.

"Lieut. Eagan later met his death in the Merrimac street fire a short three years afterwards, together with three companions. The Bacon Building fire, Dudley street, Roxbury. It was on the eve of election day of the Curley-Kenney fight for mayor. It was also one of the coldest nights in the history of Boston.

"The Albany street fire, corner of Albany street and Dover, in the great lumber section of the city. The old skating rink fire at the Boston and Providence Railroad station, in Park square, where now stands the Hotel Statler. The Masonic Temple fire at Tremont and Boylston streets and the old Globe theater blaze on Washington street when Hanlon's "Superba" was playing. The Arcadia lodging house fire, South End. My boy they were fires."

More About Firemen:

The Civil Service Commission will announce that, in order to allow members of the Boston fire department to attend the National Convention of the American Legion at Los Angeles next September, it has deferred the examination dates for promotions to captains and lieutenants. The first will be held between September 10 and October 8; lieutenants, from September 17 to October 15. The firemen's band of 75 pieces will head the local delegation to the coast.

A Fish Story:

On the main road in Concord, Mass., there is a little shop called "Shorty's Shop." He deals in athletic goods and bicycles. I entered and, not finding anyone about, was getting ready to leave when a voice asked me if I wanted anything. I turned to answer, when a man emerged from the cellar and said "I have just been in the cellar fishing."

"Fishing in the cellar?" I ventured. "Sure," he replied, there is a trout brook running under the house and when I want fish for dinner why, I just go down stairs and get one. I recently caught an eight pounder down there." In the words of "Noo-Stop" Corrigan, it's O. K. by me.

Irving Berlin will make a personal appearance in the Hub next month. Also on the program is Ina Ray Hutton's Rhythm Band, as reported. It carries a review of all the famous songs. Attorney "Joe" McDonough is a patient at the Peter Bent Brigham Hospital suffering from pains of the stomach.

DEEP SEA FISHING
STEAMER MYRTLE
Leaves T Wharf 10 A M
Daily and Sundays

TODAY'S RADIO BROADCASTS—THURSDAY, JULY 21

	590 K—WEEI	990 K—WBZ	1230 K—WNAC	1410 —WAAB	1500 K—WMEX
5:00	Boston Hour	Four of Us	Top Hatters' Orch.	Racing Matinee	Today's Winners
5:15	Boston Hour	Don Winslow	Nature Study	Racing Matinee	Today's Winners
5:30	Hands Across Table	Singing Lady	Your Family: Mine	Racing Matinee	Tennessee Youth
5:45	Gabriel Heatter	Piano Duo	Orphan Annie	Baseball School	Comic Page Funnies
6:00	News	Dance Revue	News	Dinner Concert	News
6:15	Crossroads Hall	Dance Revue	Sports Roundup	Dinner Concert	Nelson Review
6:30	Four Clubmen	Sport Slant	New England Voice	Dinner Concert	Today's Winners
6:45	Arthur Godfrey, Song	Lowell Thomas	Musical Rendezvous	Racing Results	Dusty Rider"
7:00	R Heatherton, Song	Easy Aces	Amos 'n' Andy	News	Bob Hardy Orch
7:15	Screenscoops	Lost Persons	Vocal Varieties	The Union Party	Five Star Final
7:30	Del Casino	Edward Dana	News Reporter	Musical Album	Torey O'Toole
7:45	News Comments	Jack Renard Orch	Adrian O'Brien, Song	Musical Album	Rack Haven Orch
8:00	Men Against Death	America Steps Ahead	Rudy Vallee Hour	Scafoniette	Word Caster
8:15	Men Against Death	America Steps Ahead	Rudy Vallee Hour	Scafoniette	American Legion
8:30	Goldman Band	Missing 15	Rudy Vallee Hour	The Green Hornet	Brubdolf Orch
8:45	Goldman Band	Missing 15	Rudy Vallee Hour	The Green Hornet	Week on Washington
9:00	Bowes Amateurs	Pulitzer Prize Play	Toronto Symphony	Am. Wildlife Anoiv.	N. Y. A. Chorus
9:15	Bowes Amateurs	Pulitzer Prize Play	Toronto Symphony	Am. Wildlife Anoiv	N. Y. A. Chorus
9:30	Bowes Amateurs	Pulitzer Prize Play	Toronto Symphony	Guy Lombardo Orch	Hand of Destiny
9:45	Bowes Amateurs	Pulitzer Prize Play	Toronto Symphony	Guy Lombardo Orch	Hand of Destiny
10:00	Essays in Music	People I Have Known	Bing Crosby Hour	Press Time" Game	Morgan Serenades
10:15	Essays in Music	People I Have Known	Bing Crosby Hour	Press Time" Game	John Kiley Organ
10:30	Americans at Work	People I Have Known	Bing Crosby Hour	Concert Review	Ivan Frank Orch
10:45	Americans at Work	People I Have Known	Bing Crosby Hour	Concert Review	News
11:00	News	News	News	Concert Review	Bob Hardy's Orch
11:15	America Dances	Sports	Weather	Billy Lossee Orch	Dance Music
11:30	J. Marchard Orch	As You Desire It	Richard Himber Orc	Shep Fields Orch	Road to Fame
11:45	J. Marchard Orch	As You Desire It	Richard Himber Orc	Shep Fields Orch	Road to Fame

Generosity Revealed by Handwriting

By HELEN PAYNE

"One must be poor to know the luxury of giving"—Eliiott.

There is nothing finished or [illegible] in the generosity [illegible] handwriting. The writers are generous of a penny to one of the [illegible] to warm the world will be a [illegible]

[illegible] will [illegible] The right [illegible] [illegible] [illegible]

Commodity Price Rise Moderates

By HUGH E. BRADSHAW
Financial Editor

The rise in commodity prices is showing a tendency to become more moderate. A comprehensive index such as that compiled by the National [illegible] Association actually [illegible] in the latest week. [illegible] is individual performances that interest us.

The various series of which the index is composed show 40 advances against 26 declines. This compares with 44 and [illegible] in the previous period.

A downturn took place in the textile group, the first in six weeks, due to [illegible] cotton, wool [illegible] ... [illegible] declines.

[illegible] moderately lower in reflection of easier trends for rubber and cattle feed. All told, together with the behavior of other prices, these evidence a desire to at least mark [illegible] market lows.

* * *

NATURAL HESITATION

The abrupt halt of the market rise has proven a disconcerting matter for some of the most rabid bulls. It seems that they expected prices to move higher without any halts whatsoever. This seems a wrong attitude as a spell of hesitation after quitting such a clearly defined congestion area in brilliant style is not alarming. In fact, we call it natural hesitation.

[illegible] activity then dries up and pressure is absent it is a fair assumption that favored groups can be bought for a new upturn. Retarding tactics are in evidence and those groups which have been backward should have their day. [illegible]

STATE STREET NOTEBOOK

Utilities, rails, oils and aviations are the sections we would stock [illegible] If nothing else recommends them it is the fact they at least have not been shoved ahead of business revival as much as others. Earnings range estimates for General Motors include a low of 75 cents and a high of $1.25 per share for this year. Which will not be too bad for a depression year.

[illegible] ... In fact sub[illegible] better ... And until com[illegible] there is no reason [illegible] The com[illegible] the first six months but not enough to warrant 100 for the stock.

Rutland Railroad Hearing Resumes

RUTLAND, Vt., July 21. Federal Judge Harland B. Howe today will resume hearing of the financial affairs of the Rutland railroad [illegible] who [illegible] refused to approve an economy program for the system.

After a conference with associates William F. Burke, of the [illegible]

Lafs

$1 [illegible] Evening American will pay $1 cash for every "Laf" printed. Address "Laf" Editor, Boston Evening American, Box 866, Boston, Mass.

Salesman — "These shirts, madam, are very dependable. They simply laugh at laundries."
Customer — "Yes, I know those kind. They usually come back with their sides split."
MARGUERITE JONES,
Cambridge

HOURLY PLAY-BY-PLAY *IN THE* STOCK MARKET

Buying enthusiasm for steels and then rails shortly after noon lifted stock prices sharply today following an early drift toward lower levels. However, the move was short lived as profit took advantage of higher selling levels and top marks were reduced. Near the close movie stocks had another sinking spell.

10-11. Prices backed off [illegible] the opening gong. It was a moderately active opening and [illegible] were down from fractions to a shade more than a point. Steels, utilities, motors and movies lost ground. Westinghouse, subject of bullish brokerage analysis of late, climbed better than a point. Trading slowed appreciably and the [illegible] turned irregular. [illegible] predominated. A steadier undertone developed as the hour wore on, and steels and motors, the two [illegible] driven [illegible] came forward. Activity [illegible] Volume for the period was 410,000 shares.

11-12. Power and light stocks did not seem particularly disturbed by the [illegible] death sentence, even though they continued hesitant. Movies were still depressed by the government's anti-trust suit. Coppers fired on news of higher London prices for the red metal. And utilities came through with gains of good fractions. Trading was slow. Allied Chemical registered another one of its wide swings, this time on the downside. Yellow Truck was a strong spot. Interest remained at a low ebb and the tape just loafed along. Transfers, 710,000 shares.

12-1. Shortly after noon the steels, paced by U. S. Bethlehem [illegible] 12:05 the tape was two minutes late and the whole market was getting into the spirit of things. [illegible] fast and it was not long before the groups had registered advances of 2 points or more. Before quarter [illegible] Trucks and was only one minute behind. Rails held their [illegible]

1-2. [illegible] ceived the most attention as reports of traffic improvement flooded the boardrooms. Also the gossips passed [illegible] was [illegible] pressed to keep abreast of dealings.

Some stock [illegible] ties and movies, but it was [illegible]. Just as buying timidity was vanishing in a gust of bullishness profit-taking showed. Extreme gains were quickly pared and finish written to the brief sprint. Volume [illegible] the period ended. The [illegible] jumped to 1,670,000 shares.

2. Movie stocks [illegible] lead. Top marks elsewhere were shaved, but volume did not pick up.

Boston Stock Favorites

NEW YORK PRICES

	Last	Chge.
Air Reduction	64½	+ ½
Allied Chemical	179	—1
American Can	99½	— ½
American T & T	140⅝	— ⅞
Anaconda	36¼	+ ⅝
Atchison	40⅜	+1½
Beth Steel	61¼	+1
Case J I	102¼	+4
Chrysler	72¼	+1½
Cons Edison	30¼	+ ⅝
Douglas	52⅞	+ ⅝
duPont	138	— [illegible]
Eastman Kodak	179	[illegible]
Gen Electric	43½	+1
Gen Motors	42½	+ ¾
Goodyear	27⅞	+1½
Int Harvester	66½	+ [illegible]
Johns Manville	94⅝	+1⅝
Kennecott	42¼	+1
Lig. & Myers B	102	+ ½
Montgomery Ward	48½	+1
Nash Kelvin	10½	[illegible]
Nat Distil	24¼	[illegible]
N. Y. Central	21¼	+1
No. American	24	[illegible]
Pennsylvania	[illegible]	[illegible]
Repub. Steel	19	[illegible]
Sears Roebuck	[illegible]	[illegible]
Socony Vacuum	[illegible]	[illegible]
S O of N J	[illegible]	[illegible]
Stone & Web.	11	[illegible]
Texas Corp	48	[illegible]
Union Carbide	84	[illegible]
U. S. Rubber	44	+1
U. S. Steel	62	+1
Westinghouse	103	+ ½
Yellow Truck	19⅝	+ ⅞

Haney Says Deal Waste Lowers Living Standard

By LEWIS HANEY
(Professor of Economics, New York University)

NEW YORK, July 21. The experience of Germany and Japan shows a great deal about the results of the policies now being followed in the United States. Both of those nations are practicing economic waste for the sake of political power.

As a result both are now confiscating the labor and property of their citizens. Both are enduring oppressive coercion and lower standards of living.

We should remember that for open aggression and the [illegible] nations are not the only way to break up a country and set up a dictatorship. The same results can come from internal waste [illegible] upon the wealth [illegible] classes of the country.

The seizure of our gold in 1934, the seizure of utility properties recently, and the maintenance of the CCC and WPA, are cases in point. Economically, the New Dealers' "war on depression" is much the same thing as the wars on Ethiopia, Austria, and China.

* * *

Scientific economic analysis shows that the results of New Dealism, Nazism, Fascism and the [illegible]

[illegible] First [illegible] living.

Another is the high-wage, short-hours policy. This [illegible] product of labor [illegible]

* * *

[illegible] bureaucracies to run business. [illegible] works well enough when confined to political matters [illegible] affairs [illegible] democracy.

So there is great waste, which means less product in proportion [illegible]

The upshot is that we [illegible] standards of honesty, and of economic value. The [illegible] the whim of the dictator [illegible] and fiat currency [illegible] substituted for standards.

You may not care about stand aids in art and science, but don't forget that all this waste and inefficiency means that your standard of living must be lower than it otherwise could be.

BOYS! GIRLS!

NOW YOU CAN HAVE A SINGING LARIAT

WITH ONLY 2 DAILY COUPONS OR ONE SUNDAY COUPON

Singing Lariat Coupon No. 2

NAME ....

ADDRESS ....

CITY .... STATE ....

ALL YOU HAVE TO DO IS CLIP TODAY'S AND TOMORROW'S FREE GIFT COUPON TO OBTAIN YOUR SINGING LARIAT.

Clip today's and tomorrow's free Singing Lariat coupon and mail them, together with 5 cents, to Boston American, P. O. Box 866, 5 Winthrop Square, Boston, Mass. You can also obtain your Singing Lariat by mailing free coupon from the Boston Sunday Advertiser together with 5 cents. Print your name and address clearly. The Singing Lariat may also be obtained at any of the Coupon Redemption Stations listed here.

IF YOU WISH

You may take your Coupons to any redemption station listed here with 5c, and get your SINGING LARIAT.

Downtown: Boston American, 5 Winthrop Sq., Boston

BACK BAY — Uptown News Co., 236 Huntington Ave. [illegible]

NORTH END — [illegible]

SOUTH END — [illegible]

WEST END — [illegible]

ALLSTON — Garb Drug Co., 1227 Commonwealth Ave.

ARLINGTON — [illegible]

BELMONT — Beech Street Spa, 188 Beech St.

BRIGHTON — [illegible]

BROOKLINE — [illegible]

CAMBRIDGE — [illegible] Davenport News Co., [illegible] Mass. Ave. [illegible]

CHARLESTOWN — [illegible]

CHELSEA — [illegible] Sagamore Pharmacy, [illegible]

CLIFTONDALE — Conway's News Co., [illegible] Lincoln Ave.

DORCHESTER — [illegible]

EAST BOSTON — [illegible] Variety Store, 313 Meridian St. Silvey's Variety Store, 133 Putnam St. Milgram's Variety Store, 1006 Bennington St., Orient Heights

EVERETT — [illegible]

HYDE PARK — [illegible]

JAMAICA PLAIN — [illegible]

LYNN — [illegible]

MALDEN — [illegible]

MATTAPAN — [illegible]

MEDFORD — [illegible]

NEWTON — [illegible]

REVERE — [illegible]

ROSLINDALE — [illegible]

ROXBURY — [illegible]

SALEM — [illegible]

SOMERVILLE — [illegible]

SOUTH BOSTON — [illegible]

WATERTOWN — [illegible]

WAVERLEY — [illegible]

WEST ROXBURY — [illegible]

WINTHROP — [illegible]

BETTY ALDEN

On Beacon Hill

By BETTY ALDEN

SOCIETY folk who find a genuine pleasure in delving into things historical and preserving the treasures of the past, have a treat in store for them on Monday, August 1st. For on that occasion a small group will be entertained at the historical Warner House in Portsmouth, N. H., at a tea to mark the opening of an exhibit of rare antiques and family heirlooms.

Mrs. Barrett Wendell, honorary chairman of the Warner House, heads the list of patronesses for the party, with the assistance of Mrs. William E. Marvin, Mrs. J. Templeman Coolidge, Mrs. Henry G. Vaughan, Mrs. Miles White, Mrs. J. Winslow Peirce, and Mrs. Lawrence Green. Mrs. Arthur D. Hill, Mrs. Henry L. Green and Mrs. George H. Warren are in charge of deciding the quantity of tea and refreshments necessary to serve the guests.

The most modern of femininity in the persons of several debs and post debs will be dressed in quaint Colonial costumes to serve the tea. In the group will be Mary Fuller, daughter of Ex-Governor Fuller whose summer home at Little Boars Head is just one resort south of Portsmouth on the Atlantic coast. Anne Decatur, Mary Coolidge, Joan Tower, Josephine Rice, Priscilla Porter, Justine Hatfield, Elizabeth Warren, Rosamond Thayer and several others.

Most youngsters are tickled pink when they get their first crabbing net, but Oliver Wendell, Jr. will be in a juvenile paradise this summer when he actually spends the month of August on a lake ranch near Alberta, Canada. The seven-year-old will accompany his parents Mr. and Mrs. Oliver Wendell of Hamilton, and his two sisters Helen and Augusta on the Western trip upon which they will start July 29th.

Mr. Wendell, treasurer of the Boston Opera Association, must have received inspiration for the trip from H. Wendell Endicott, president of the association. The latter has recently returned from British Columbia, where he took reels and reels of technicolor movies which he will show for members of the Conasset Garden Club Friday evening.

Joining summer theater groups has become as fashionable as the little angora sweaters North Shore girls are wearing over evening dresses. Latest to pack her make-up kit and grease paint and journey off to study all the angles of theatrical technique is vivacious Frances Sorwell popularly known as Bubbles. She joined the Surry Players in Surry, Maine.

Speaking of summer theaters, Mary Winslow, daughter of Mrs. Lawrence Ewing, and cousin of the dancer, Miriam Winslow, is becoming quite a figure in the theatrical world through her successes as producer-manager of the summer theater at Chatham. Mary, who is but 23, obtained her theatrical background at Smith where she majored in drama, and she is a drama instructor at Wheaton. In her Monomoy Theater venture she has the executive assistance of two of her Smith classmates, Miriam Myers of Boston and Dorothy Rockwell of New York, who are her representatives in these two metropolitan cities.

Mary has peopled her summer theater with a capable group of actors whose weekly productions are attracting theater-goers from all over the Cape. She herself, is a tiny brunette, quiet and serious but possessing a load of energy and ability to devote to her work. Like many of those who captured the public admiration with unusual undertakings, she is being interviewed over station WORL this afternoon and will describe the part played by youth in the modern theater . . . She should know, if anyone does.

Fair Aide

Nancy Bertelsen Busy For Church Fete

NANCY BERTELSEN, debutante daughter of Mr. and Mrs. Paul Bertelsen, has rounded up a group of her sister debs to sell cigarettes during the St. Johns Church fair at Beverly Farms, one week from today.

Proparvulis Girls on Vacation

Cruising, touring and beaching seems the ideal type of vacation for Proparvulis girls, who have forgotten club affairs in the whirl of informal summer fun.

Edna Abbiatti, vice president in charge of bridges, will sail out on New York shortly for Venezuelas. Her five weeks' junket will include many colorful Central and South American ports.

Departing Saturday on a cruise to Virginia Beach and Washington is Rita Catlin of Dorchester, who's been summering at her parents' home in Bayside. She was feted at an informal buffet supper which a group of club members gave her.

Among the guests were Anna Churchill, Helen Lafferty, Hazel Conchey and Doris Cahill who returned a short while ago from Bermuda but is planning a motor trip through the White Mountains.

Yet another Park is the destination of Helene Stout of Milton, former president of the club. Helene is very active in alumnae affairs of Emmanuel College.

Cape Cod has attracted a quartet of prominent members. Doris and Margaret Muckarkey have made Bass Rocks Harwichport their vacation headquarters while Dorothy and Marguerite Sweeney may be found having fun at Harwichport.

Among the South Shore residents are Dorothy Martin, who is vacationing with her family in Scituate and Catherine Devine, who is stationed on Strawberry Hill overlooking Nantasket.

Marblehead and its salty charm was attracted Marguerite Barry

MRS. ELLIOTT IN N. Y.

Mrs. William Elliott of Boston has arrived in Gotham for a short stay at the Waldorf Astoria.

Notre Dame Fete Aided By Governor

Governor and Mrs. Charles F. Hurley head the group of distinguished folk serving as patrons for the mid-summer soiree of the alumnae of Notre Dame, Friday evening, at the South Shore Country Club, Hingham.

Many delightful novelties have been arranged for the scholarship benefit being planned by Rosemary O'Neill, assisted by a group of young members.

Others lending their support to the undertaking are Attorney General Paul Dever, Hon. and Mrs. Maurice J. Tobin, Hon. and Mrs. John F. Dowd and Mr. and Mrs. James Brennan.

Also included in the sponsors' list are Mr. and Mrs. John J. O'Neill, Mr. and Mrs. Charles Callahan, Mr. and Mrs. P. J. McCarthy, Mr. and Mrs. M. F. McCarthy, Dr. and Mrs. William Kelliher and Mr. and Mrs. Frederic Crosby.

Mist Oil Shampoo 50c and Finger Wave
$1.95 Complete
UNITED Permanent Wave
8 WINTER ST. Suite 403
Devonshire 6981 4th Floor
Open Evenings by Appointment

St. John's Fair To Be Smart

Always a clever and original group, the committee for the St. John's Church Fair, on July 28th in Beverly Farms has planned all sorts of novel ideas to make the fair a smart event. In fact, they will transform all the booths to represent sports of the year round, with such contrasting corners as a rummage table decorated with footballs and Harvard banners and a cake table representing a skating rink with sparkling ice and snow.

In addition to the committee already announced additional workers have been rounded up. Nancy Bertelsen heads a group of debs to sell cigarettes. Pauline McKean and Betsy Chadbourn will guard the buried treasure in a boat laden with sand. Joanna Hoyt will lure customers to the grabs, which are to be wrapped around a May pole.

The toy table will be presided over by three charming young matrons, Mrs. Edward Carl Shattuck, Mrs. Sherman Holcombe and Mrs. J. Matlocks White. Mrs. Charles K. Cummings, head saleslady of the vegetable table, will arrange her wares to resemble a harvest scene.

The Women's Auxiliary is planning a bridge and whist table to represent indoor sports. Mrs. Frederick Fletcher is in charge of the table.

Virginia Murphy Whist Hostess

Virginia Murphy of Stony Beach, Hull, will be hostess at a benefit whist party Monday evening at the Bay View Lodge.

The proceeds will aid the auxiliary of the Oscar Smith Mitchell Post, of the American Legion.

MAKE IT A SAFE VACATION!

HENRY SAYS: *"Don't be a clown in the water. Don't push people in. Don't cry for help unless you mean it!"*

Take Henry with you!

Going on vacation? Take Henry with you. He's fun in any crowd . . . he's the sort of a kid you'd hate to miss for a single day. Henry's one of the gang!

BOSTON AMERICAN

Call Liberty 4000 and we'll see that the Boston American will go with you on your vacation.

Clarks Sail For Europe

Mr. and Mrs. John A. Clark sailed on New York yesterday aboard the Queen Mary for a tour of the Continent.

Mrs. Clark is the former Mary Griffin of Brookline. Her wedding to John Clark of Peabody took place recently in the rectory of St. Mary's Church, Brookline. On their return from Europe the couple will make their home in Swampscott.

The bride, daughter of Mrs. Anne Griffin, is a graduate of St. Mary's High School, Brookline, and is an active member of the parish. Mr. Clark attended St. Mary's School and Peabody High

Entertained Irish Guests at Ritz

Mrs. John G. Downing of Newton and Mrs. M. L. Ryan of Chestnut Hill, entertained at a gay dining and dancing party at the Ritz Roof. Guests of honor were Mr. and Mrs. Phillip O'Connell of Dublin. The latter is head of the science department of Dublin University and is spending the summer touring the key cities of this country.

Also attending were Mrs. Ryan's two daughters, Anne and Cappy, and Dr. John Downing.

VISITING BERMUDA

Mr. and Mrs. H. Stanley Hudson of West Newton, are sojourning in Bermuda with their daughters Helena and Virginia.

French Dressing Recipe Straight From Paris

By MARTHA LEE

Not even in the summer time can you sell salads to all of your family unless you serve them with a really tasty salad dressing. We suggest that you clip these recipes, paste them on a card and hang them in your kitchen where you can experiment with them often. [illegible] dressing is a special one [illegible]

For green salad bowls you will want an elegant French dressing. Here is a recipe straight from Paris.

FRENCH DRESSING

[illegible]

ROQUEFORT CHEESE DRESSING

[illegible]

FRENCH DRESSING

[illegible]

SPINACH CASSEROLE

[illegible]

Town or Country Knit

EVERY now and then there's a knit fashion which is so completely all-around that it is an out and out marvel . . . this is one of them! You can imagine it hopping in and out of a beach wagon, you can see it with smart kerchief and hat on a morning of shopping in town . . . you can see it on the country club porch with a big rough straw tailored hat carelessly held in hand. Two-piece, its jacket has added character in a stitch that looks intricate but is easy to do. If you don't finish it for this summer, wear it in the fall, or do it in pastels for cruise wear. You may have knitting directions by writing to Annice Brink, Fashion Editor, Boston American, and inclosing a stamped, self-addressed envelope.

What Would You Do With $1000?

What would you do if you had $1000? was asked of 10,000 people. [illegible]

[illegible]

APPLIQUE LINENS

Treat your linens to this easy applique and simple embroidery or use embroidery alone.

[illegible]

[illegible]

YOU CAN BE BEAUTIFUL

Genuine Chamomile, Lemon In Inexpensive Shampoos

By ARLINE GOULD

HOW CAN you expect to be tops [illegible] parade . . . if your hair isn't tops in the [illegible]? [illegible] the small margin of difference [illegible] and glory and [illegible] a mud puddle [illegible] just the right [illegible]

[illegible] and chamomile [illegible] ability to [illegible] gleams into [illegible] chamomile with its [illegible] and polish gold [illegible]

[illegible] in their original [illegible] unsatisfactory [illegible]

To learn the name of these inexpensive shampoos—genuine lemon and chamomile that net rainbows to shine in your hair—phone Arline Gould, LIBerty 4000, week-days until five, or write her at the Boston American, inclosing a stamped, self-addressed envelope.

Balance Yourself When You Walk

IF you throw your entire weight on one foot then on the other you line up with the "waddlers." Overweight inclines one to cultivate that habit. Why be overweight? [illegible] the appetite, cultivate strong resilient muscles and the [illegible] of the bathroom scales [illegible]

Another bad habit is hip swinging. What this habit does to the spinal column is not to the advantage of the figure. The body should move freely, easily and gracefully. Hip swinging interferes with graceful movement. It is a strain on the muscles of the back and thighs.

When walking don't let the [illegible] Hold the body [illegible] chest high and arms hanging [illegible] at the sides. Keep the head [illegible] If the head is [illegible]

Blood Pressure Apt to Vary

By LOGAN CLENDENING, M. D.

[illegible]

OPEN YOUR MOUTH AND SHUT YOUR EYES . . Here comes a forkful of old New England's favorite baked beans. They've baked all day long — in open pots — in brick ovens. With big, juicy chunks of pork and real old "Down East" sauce. These *are* baked beans.

B & M BRICK-OVEN BAKED BEANS

P. S. — SERVE THEM WITH B&M BROWN BREAD!

IN TABLE POTS OR THRIFTY TINS

BAKED ALL DAY IN OPEN POTS

BURNHAM & MORRILL CO. PORTLAND, MAINE

"REDHEADS ARE LUCKY"

by Vera Brown

Handsome Vows Loyalty to "Mike"

CHAPTER 27

HANDSOME JOINS "Mike" and Bob. "Who's he?" he demands, pointing to Kenyon. "Are you in love with him?"

"ARE YOU IN LOVE"

NEW HAPPINESS

HIS INTERVENES

IN DEEP DISGRACE

IRIS BARES GRIEF

CONTINUED TOMORROW

Jealousy Brings Quarrels

By BEATRICE FAIRFAX

Patience with her young husband, and patience to wait until her own tendency to envy leave him, is the task ahead of this young wife.

DEAR MISS FAIRFAX

My parents are dead and I have no relatives, but one friend. We married four years and I am 22. My husband is 24.

No one could be more generous than he. He has never refused me anything I asked for. Our income is moderate, but ample for two people. Three months after we were married he left a large job with them. One night we talked it over and he told me that he thinks so much of the baby and me that he doesn't go out with them any more, but wants to be free to accept the next job that comes along. He wants to understand it, respect it as a married man. But this is not a fault that has taken him by surprise.

All the girl jealousies I have and every time he goes out I have a row with some woman I accuse him and quarrel with him when he comes home. He always is the peace and I become hysterical and shrill. We are each other.

UNCERTAIN.

Some men are a deadly offense and as long as any woman will [illegible]

REFURNISH THE BEDROOM

DON'T LET CONSTIPATION DRAG ON!

Don't Let Constipation Drag On!

Don't put up with it when you can get relief from bad breath, sour, sick headaches! Try it one week and see what a difference it makes! Eat some delicious All-Bran every day—two tablespoonfuls as a cereal or in part of the regular cereal you eat. If your trouble is due to lack of bulk in the diet—as it is in the case of most people—All-Bran helps Nature in the gentle, natural way. Two tablespoonfuls of All-Bran daily provide "bulk" enough for most people. Get All-Bran today! Made by Kellogg in Battle Creek.

Kitty Denies McHale Tryst

Continued from Outside Page

to court and heard that Tobin would be a witness for Brando she went to Orleans to see her cousin and ask him to explain she testified.

"Arthur told me," she said, "that Mr. Brando and another man had visited the hotel where he was working and made him sign some papers. He said, 'I'm awfully sorry, Kitty, that I got mixed up in it.' I said to him, 'Why were you forced to sign them?' He said, 'You don't know the conditions under which I had to sign them.'"

"He said to me that in the event that they did not convict me, he was due for bodily harm. He said, 'Do you think you can help me? I don't want to go to court. If I could get enough money to get out of town, probably I'd go to California. That would save me from testifying.'

"I said to him, 'You have nothing to hide. You can't say anything against me.' He said, 'Well, they told me they were going to take me for a ride if I didn't testify.'"

WEARS BLACK DRESS

[illegible] a [illegible] lace collar and [illegible]

"Definitely no," she replied when asked if she had ever registered at a hotel with McHale.

[illegible]

"I'll take care of my wife later."

The witness said she had driven to the Hall home alone and denied that McHale had been with her on the drive or at the house.

She said she is 32 years old and is now living in Roslindale.

BRANDO LETTER READ

On last December 5, Mrs. Brando testified Tony went to Florida.

TELLS OF VISIT

"When was the first visit made by McHale to your home following your husband's departure for Florida?" she was asked by her counsel, J. Paul Keefe.

"About 10 days later was the first visit McHale made to my home," she replied.

Q. Who were at the house? A—My cousin, Arthur Tobin, McHale, myself, my mother and a girl who worked in the show.

Tobin [illegible] that he wanted to have a few cocktails.

NENA CALL TERRIFIED

Afterward [illegible] McHale slept together in another room, leaving [illegible] 10 a. m.

The next visit McHale made to the house the witness said was three nights later. Tobin had been drinking heavily at the night club that night and told her, she said that he would not be able to take her home as usual.

She drove home alone in her own car and was in bed when the doorbell rang about 4 a. m. She testified that she went down to the door and Tobin and McHale were there, "both quite tight."

DENIES KISSING

Mrs. Brando said she told them to go to bed in the master bed room, and they did so.

Q—At any time while McHale was at your home, did you kiss him or did he kiss you? A—No.

Q—Did you ever sit on McHale's lap at your home? A—No.

Q—Did you have any familiar relations at any time with McHale? A—No.

SPIRITED DENIAL

Under cross-examination by Callahan the club owner's wife said she had known McHale for many years and on several occasions McHale had visited her home with Tony Brando.

Q—Have you ever been intimate with McHale? A—I would hardly say so.

Asked if, in September of last year, her husband had seen her and McHale coming out of a Back Bay hotel she replied spiritedly:

"That's a lie."

[illegible] Mrs. [illegible]

REBUKED BY JUDGE

Attorney Herbert [illegible]

Q. Your daughter was seldom home when Brando came home evenings after the gardening? A—Yes.

Q. Is it not a fact that McHale was never in the Brando home while Mr. Brando was there? A—Well, I'm not sure, but I don't think he was.

Q—Is it not a fact that on a night when McHale and Kitty were at a party at Mr. Hall's house, you called Hall's home at 2:30 a. m. and told them that Tony was on the way there? A—No. I called the Hall house to see if she was there.

Q.—What do you mean, to see if she was there? Didn't you call them to warn them? A—No.

Q—Why? A—Well, he was in a rage. She was in a dangerous place.

Q.—McHale never stopped at Brando's house before Tony went to Florida, did he? A—No.

Q—Was it not a strange thing, in your opinion, that these people should go to the house in the husband's absence? A—No, young people do strange things.

TELLS PARTY INVITATION

[illegible] the party.

Announcements

23—Dancing Instruction

MY REPUTATION IS YOUR PROTECTION
BALLROOM [illegible] 4 [illegible]
PROF. RITTER 177 Tremont St. [illegible]

Money to Loan

LOANS

Without Endorsers or Wage Assignments

If you can make regular monthly payments you may apply at Household Finance for a loan of $20 to $300, on furniture, car or note. Up to 20 months to repay. No credit inquiries made of friends or relatives. Household's monthly rate is

3% on balances of $100 or less 2% on balances above $100 to $200 1% on balances above $200

Quick service at any office listed below

TWO NEW SUBURBAN OFFICES:
BROOKLINE—1352 Beacon St., 2nd Fl. at Coolidge Cor. License No. 141 Phone: LONgwood 6471
DORCHESTER—590 Columbia Road at Uphams Cor., 2nd Fl. [illegible] Phone: GENeva 4616

TWO BOSTON OFFICES:
110 Tremont Street, 6th Floor, 418 Studio Bldg. License No. 223 Phone: LIBerty 5274
59 Temple Pl., cor. Washington, 8th Fl. 804 Blake Bldg. License No. [illegible] Phone: HUBbard 4142

OTHER SUBURBAN OFFICES:
CAMBRIDGE—678 Massachusetts Ave. 5th Fl.—Central Sq. Bldg. License No. 64 Phone: TROwbridge 5122
MALDEN—351 Main Street 2nd Floor License No. 6 Phone: Malden 7044

"Doctor of Family Finances"

HOUSEHOLD FINANCE CORPORATION
150 Cities Est. 1878
Hear EDGAR A. GUEST, Wednesday Evenings, CBS—WEEI

QUICK LOANS CAPitol 9561
[illegible] REPRESENTATIVE [illegible]
CAPITAL FINANCE CORPORATION
[illegible] STATE ST. CAP. 9561 Room 906 License 37

Money in 1 day
AT PUBLIC LOAN
SEE PAGE 23
OR TELEPHONE LIBerty 5703
License Number 216

AUTO LOANS
WHILE IN YOUR POSSESSION
AUTO OWNERS FINANCE CO., Inc.
20 COLUMBUS AVE. LIBERTY 9136
MOTOR MART BLDG. LICENSE [illegible]

AUTO — TRUCK — HOUSEHOLD
QUICK **LOANS** SERVICE
AMERICAN FINANCE CORP., License 23
Room 927 Park Square Bldg. HUB. 1314

PERSONAL LOANS, NATIONAL LOAN SOCIETY
1458 Hancock St. Quincy License 58

Announcements

2—Bids and Proposals

[illegible]

9—Funeral Directors

J. S. Waterman & Sons
Funeral Directors
457 Commonwealth Ave., Boston

10—Monuments

LARGE STOCK [illegible] CRAIG
$179 [illegible] Quincy, Barre, Vt., or White Westerly Granite. Quality at a Price [illegible]
THEO. J. CRAIG [illegible] QUINCY, MASS.
Phone Granite 3783 or 1607

Employment

60—Employment for Women

[illegible]

61—Employment for Men

[illegible]
EXPERIENCED MEAT CUTTER [illegible]

Real Estate

80—Houses for Sale

→ WEYMOUTH $2500 ←
[illegible]

82—Farms and Land for Sale

COMPLETE CATALOG FARMS
[illegible]

Rentals

93—Moving—Trucking—Storage

CHAMPION MOVERS
5 RMS. $10 Local GAR. 8834

FURNITURE [illegible]
4-5 RMS. [illegible]

95—Furnished Apartments

[illegible]

99—Camps for Boys and Girls

[illegible]

100—Housekeeping Rooms

[illegible]

103—Rooms Without Board

HOTEL ESSEX
OPPOSITE SOUTH STATION
400 OUTSIDE ROOMS
SPECIAL WEEKLY SUMMER RATES $8.00 UP
Convenient—Comfortable—Fall Hotel Service

[illegible]

104—Children to Board

Infant or child good food [illegible] Registered nurse. Melrose [illegible]

Automobiles

200—Automobiles For Sale

GUARANTEED
Auto Repairs ON Time Payments

Stratton is Boston's first concern offering auto repairs on time payments. Our expert mechanics permit us to guarantee repair jobs for 90 days. Tire, battery, frame, fender and ignition work on any and all makes of cars. No cash down . . . up to a year to pay.

STRATTON STA. 9200
1117 COMMONWEALTH AVE

BRAKES
Relined 4 Wheels, Complete
Ford 1928 to 1934 $5
1932 to 1931 $6
Other cars equally low in price. Above prices are complete, including guaranteed high quality material, labor and adjustments.
OFFICIAL STATION NO. 30222
NATIONAL BRAKE SERVICE
Established 1923
1030 Commonwealth Ave. ALG. 9214
1201 Columbus Ave., ROXBURY CROSSING

Peter Sq. Chev. [illegible]

'33 Studebaker Dict. Sedan $225
[illegible]

BEST DEAL IN TOWN
[illegible]

'32 PONTIAC D. L. Cabriolet $75
HOOVER MOTORS
[illegible]

$9 54 [illegible] BEAcon 5200

'36 [illegible] $525
[illegible]

202—Automobiles Wanted

Cash for Your Car
[illegible]

Misc. For Sale

135—Radios—Equipment

[illegible]

MANDRAKE THE MAGICIAN *Better See Your Optician, Blozz!* By Lee Falk and Phil Davis

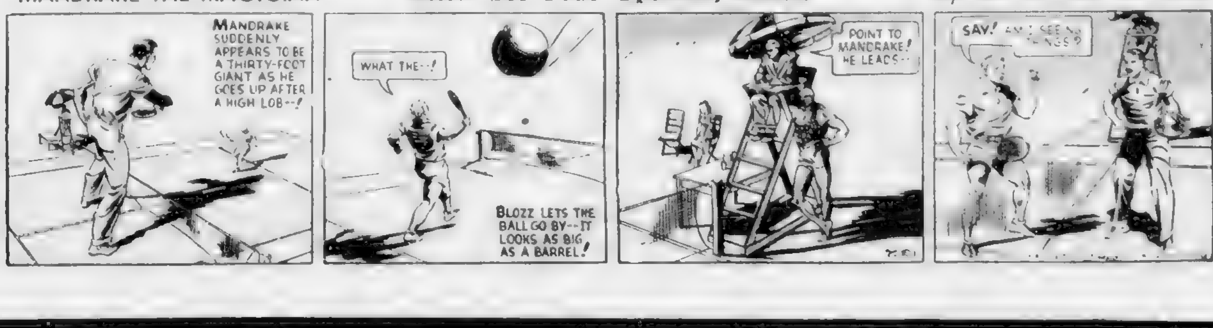

LITTLE ANNIE ROONEY — *Here Comes the Boss!* — By Brandon Walsh

IT'S NONE OF MY BUSINESS - BUT IF THE BOSS EVER FINDS OUT HOW YOU'RE SITTING DOWN READING WHILE A LITTLE BABY IS DOING YOUR WORK - HE'LL GO ON THE WARPATH -
WE'RE RIGHT ABOUT ONE THING - IT IS NONE OF YOUR BUSINESS - IF I WANT TO BE A LITTLE KIND-HEARTED AND FEED A POOR, HUNGRY CHILD - THAT'S MY BUSINESS - I WAS ALWAYS ONE TO DO A BIT OF CHARITY
LOOK - HERE COMES THE BOSS!
HIDE QUICK! THE BOSS IS COMING - DON'T MAKE A SOUND - IF HE EVER FINDS OUT I'VE BEEN GIVING HIS GOOD FOOD AWAY FREE - I DON'T KNOW WHAT WILL HAPPEN
HE'S GONE! COME OUT AND DO THE REST OF THE DISHES BEFORE THE DINNER RUSH STARTS - AFTER ALL, YOU CAN HARDLY EXPECT ME TO KEEP FEEDING YOU FREE UNLESS YOU'RE WILLING TO DO SOME WORK -

SECRET AGENT X-9 — *The G-Man Pays His Respects* — By Robert Storm

MR. B. PETE L. HOOSPANE GUESTS TAKE THEIR
AND I DON'T
NO ANSWER AIR PETE EVIDENTLY HAVE NO WISH FOR MORE GUESTS
HE'S GOING TO GET ON RIGHT NOW OF IT. THAT LOOK
I THOUGHT SO
AND DE FROM
BETSY FAD HOMES CR DO THEY?

BRINGING UP FATHER — *Crooks and Maggie's Brother!* — By George McManus

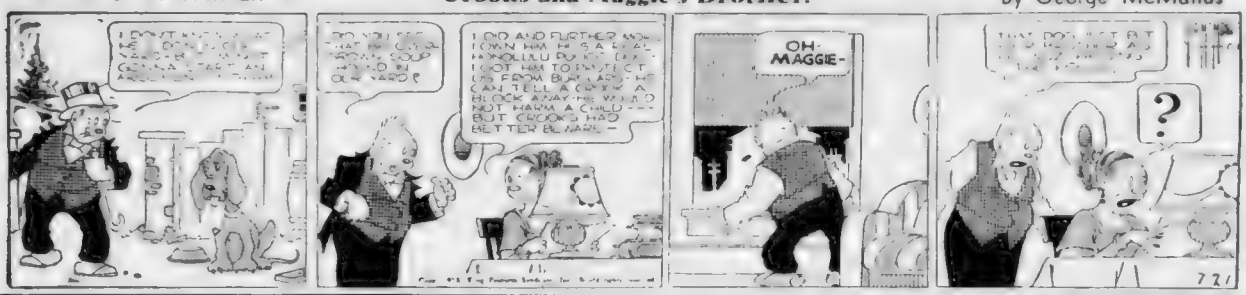
I DON'T KNOW WHAT HE DOES FOR A LIVING BUT I'M GOING TO FIND OUT AND REPORT TO THE CHIEF
DO YOU THINK HE COULD BE ONE OF OUR CROOKS?
I DID AND FURTHER MORE I OWN HIM IS CRIMINAL HONOLULU DOPEY DAN - I GOT HIM TO PUT HIS CAR AWAY FROM BURGLARY - HE CAN TELL A COP'S A MILE OFF AND HE WOULD NOT HARM A CHILD BUT CROOKS HAD BETTER BE MARE -
OH- MAGGIE-
?

MILLIE AND BILL — *Derby Day* — *by Simple Simon*

HOWARD JOHNSON'S
ICE CREAM SHOPS and RESTAURANTS
HOME MADE ICE CREAM - 28 FLAVORS

TODAY'S CROSSWORD PUZZLE

By Eugene Sheffer

HORIZONTAL

1—Cry of sheep
4—Food
9—Morsel dipped in liquid
12—Sick
13—Masculine
14—Color
15—What country is between France and the Netherlands
17—Changes direction
19—Orient
20—Exchange for money
21—Who wrote the long poem, "John Brown's Body"?
24—Hearts confession
26—Chopping tool
27—Who wrote "Essay on Human Understanding"?
29—Withered
30—Cloth
32—In what English manufacturing city is Kirkstall Abbey?
34—Track worn by wheels
35—Goddess of discord
37—Ascends
39—Father
40—Who was the first Christian martyr?
42—Delight
44—Regrets
45—Musical instrument
46—Who wrote "A Man's a Man for A' That"?
48—Peeping
51—Japanese statesman
52—Spirits
54—Sound made by doves
55—Obtain
56—Sea eagles
57—Greek letter

VERTICAL

1—Protective cloth
2—Drink
3—Who was the leader of the Green Mountain Boys?
4—What English seaport contains the oldest public library in the British Isles?
5—Defeat
6—Tree
7—Indian medley
8—What is the capital of Delaware?
9—One who puts off unfeelingly
10—Possessive pronoun
11—Fruitlike part
16—Scottish Highlander
18—Ancient city of Greece
20—Rude cabins
22—Uneasiness
23—Put forth effort
25—Quantity of thread
26—Burst forth
27—Bristles
28—Goddess of growing vegetation
31—Character in French pantomime
33—Prophetess
36—Drew out tediously
38—Sully
41—Of what German state is Darmstadt the capital?
43—Cloth worn by priests
45—Mark for omission
46—Large
47—Indian
48—Play on words
49—Negative
50—Antelope
53—Correlative of either

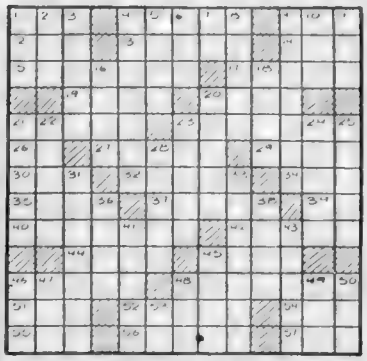

YESTERDAY'S ANSWERS

J	A	I	L		A	T	O	N	E		G	O D
A	G	A		P	O	W	E	R		A	W	E
M	I	V	E	R	E	N	T		A	L	L	Y
		A	P	O	D		T	I	E			
W	A	G	O	N		T	A	R	T	A	R	S
A	R	L	S		P	A	L	E	S		U	P
K	E	S		C	O	M	M	A		E	P	I
E	N		S	E	P	I	A		O	X	E	N
S	A	L	I	N	E	S		F	L	U	E	S
		A	N	T			M	A	I	D		
S	U	P	E	R	A	B	U	N	D	A	N	T
A	T	E		E	L	A	T	E		T	O	O
G	E	L		S	A	G	E	S		E	R	G

Bargains every Sunday

Cape Ann
GLOUCESTER-ROCKPORT
50¢ $1.00
ROUND TRIP ROUND TRIP
Children under 12 Adults

Lake Winnipesaukee
AND THE WEIRS
NEW HAMPSHIRE
$1.25 $2.50
ROUND TRIP ROUND TRIP
Children under 12 Adults

Old Orchard Beach, MAINE
MILES OF WHITE SAND
$1.25 $2.50
ROUND TRIP ROUND TRIP
Children under 12 Adults

BOSTON AND MAINE R.R.

BLONDIE

That's What You Think!

By Chic Young

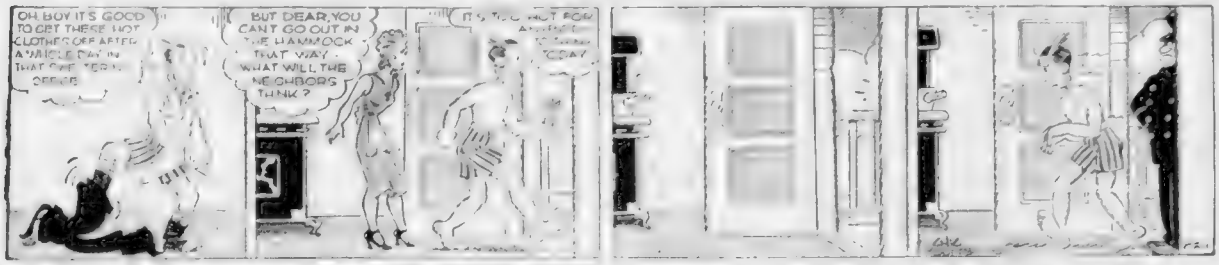
OH BOY IT'S GOOD TO GET THESE HOT CLOTHES OFF AFTER A WHOLE DAY IN THAT ONE TERRIBLE OFFICE
BUT DEAR, YOU CAN'T GO OUT IN THE HAMMOCK THAT WAY. WHAT WILL THE NEIGHBORS THINK?
IT'S YOU BUT FOR ANOTHER TODAY

POPEYE

That's A Lot of Ground to Cover

Listen to Popeye Monday, Wednesday and Friday at 6:15 p. m. on Station WEEI

By E. C. Segar

I GO NOW TO MY COUNTRY... WHERE KING SWEE' PEA? I WANT TO TELL HIM GOOD-BYE
HE'S IN THE BLUE ROOM, YOUR MAJESTY
I'LL SLIP IN AND PUNISH THAT BRAT FOR STICKING OUT HIS TONGUE AT ME
CLIMES IS HONEY BOY. I HEAR TROUBLE COMING
YES... I'LL GO IN THERE AND SQUASH THE NECK OUT OF THAT ROYAL BABY
!
?

SKIPPY

Not His Idea of a Reward

By Percy L. Crosby

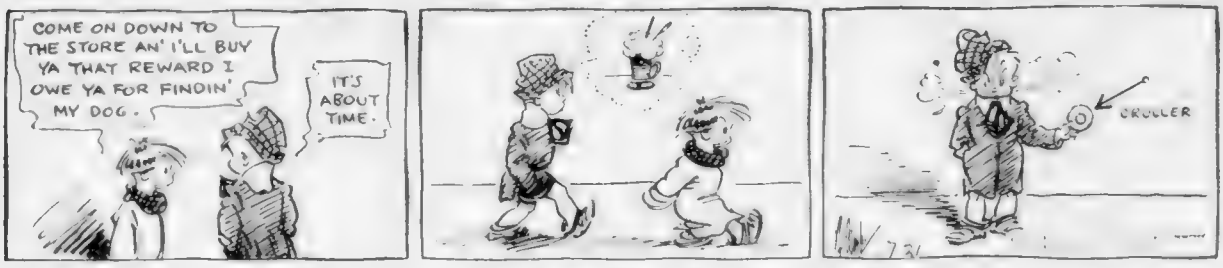

JOE PALOOKA

"Ah Fohgot Who We Is!"

By Ham Fisher

HE SAYS THERE'S FEZ IN THE DISTANCE CAN YOU SEE IT?
NO MAM. HE'S USE'TA T THIS SUN
GULP
JOE DEAR... PLEASE CHANGE YOUR MIND... LET ME ASSIST YOU.
THANK YOUSE MISS ANGELA ... I CAN'T. I GOTTA HAVE JUSTISS.
GULP DON'CHO THINK M'MERBE WE OUGHTA GIT HELP IF WE KIN, SUH
AH DON' WANNA BE SHOT, SUH...
GOLLY, SMOKEY... I DINT WANT YOUSE T'COME... THAT'S WHY I WANTID T'COME ALONE... I DINT WANTA AST FER PITY... NO! WE'RE INNACENT!!
AH FOHGOT WHO WE IS LE'S GO!
GOOD O-E SMOKEY.
SCRU

HENRY

Can You Beat It!

By Carl Anderson

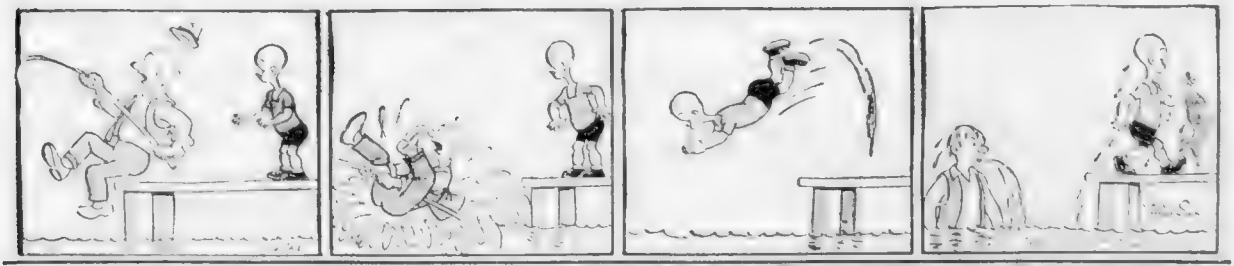

THEY'RE CHOCOLATE CAKES THAT SATISFY
AND OVEN FRESH YOU CAN RELY.....
CREME-FILLED, DELICIOUS,—WHEN YOU BUY
BE SURE AND GET BERWICK'S WHOOPEE! PIE!
Whoopee pie!
.....only 5¢
BERWICK

MR. BOSTON

Ambers Will Give Armstrong Battle | *Lou Fast and Is Still Young*

By JACK CONWAY

HENRY ARMSTRONG has started training for his 15-round bout with Lou Ambers with the same enthusiasm he displayed as he prepared for his world's championship battle with Barney Ross. Armstrong is still young and ambitious, and is anxious to prove he is the greatest boxer of his weight and inches in the world.

Mr. Boston

Armstrong may find Ambers a more difficult opponent to conquer than Ross. The latter passed his fistic peak more than two years ago, and lacked the necessary speed to battle on even terms with the youthful and aggressive Armstrong.

It was evident as early as the first round that Ross could not compete successfully against Armstrong's faster punching, speed and youth.

Only Ross' amazing courage and ability as a defensive boxer enabled him to weather 15 blistering rounds against Armstrong.

Ambers, like Armstrong, is still young. Lou is exceptionally fast and will be able to maintain a fast pace.

While Armstrong tosses a great many punches, he is not a great socker. If he could hit with terrific force, he would have stopped Ross.

[illegible] these assets will also enable him to [illegible] Ambers.

• • •

Louis-Baer Bout Already Made

THE 15-ROUND world's heavyweight [illegible] between Joe Louis and Max Baer has already been [illegible] until after the Armstrong-Ambers [illegible] Mike Jacobs [illegible] the experience of the Louis-S[illegible] Ambers-Ross tussle, [illegible] again.

The [illegible] will take place in New York [illegible] story [illegible] San Francisco is just so much ballyhoo. New York is [illegible] customers will pay $[illegible] and [illegible]

The Twentieth Century Club also has its headquarters in New York and it can operate with less expense there than it [illegible]

"I took the Louis-Braddock bout to Chicago and didn't make enough money to pay my train fare back to New York," Mike Jacobs told me when in Boston last Winter. "I won't make that mistake again. My future major promotions will take place in New York."

[illegible] of town fans who will journey to New York when they would not consider going to any [illegible] New York offers much in the way of theaters, night clubs and other entertainment in addition to the boxing bout [illegible] to Broadway.

• • •

McCoy-Knox Bout Tonight

THE TEN-ROUND bout between Al McCoy and Buddy Knox will take place in Chicago tonight. This contest was originally [illegible] but was postponed on account of rain. Knox is the Ohio heavyweight who has been bowling over the [illegible] Harry Grayson, Cleveland sports expert and former boxing editor of the New York World-Telegram, says Knox is [illegible] of heavyweights.

[illegible]

Casey-Shikat Should Give Action

[illegible] world's heavyweight [illegible] Fenway Park Monday. [illegible] of 500 straight wrestling victories, will try

Continued on Page 35, Column 4

Davis Cup Finals Go to Longwood

Matches Start Aug. 15

By WALTER KILEY

LONGWOOD CRICKET CLUB, July 21—The misfortune which has cast a great pall of gloom over the annual Longwood Bowl family after four successive days of rain and match postponements was considerably lightened today when word came that Longwood was awarded the Davis Cup interzone finals.

The Davis Cup feature will be [illegible] at the same site and [illegible] American and European challenge [illegible]

[illegible] likely [illegible] Australia an[illegible] competing [illegible]

ANZACS STRONG

[illegible]

Paul Guibord Upsets Lowman

Comes From Behind to Win in 3 Sets

By WALTER KILEY

Paul Guibord of Melrose, former Dartmouth hockey and tennis captain and member of the Boston Olympics hockey team, pulled the most startling and popular victory of the early play in the 46th annual Longwood Bowl tennis tournament when he came from far behind to win a 5—7, 6—4, 6—1 victory over George Lowman of New Canaan, Ct., former Harvard basketball captain.

Victor

PAUL GUIBORD

Guibord, New England and Eastern William Randolph Hearst champion of 1937, staged one of his customary up-hill battles after trailing 5-7 in the first set and in the second set behind, 1-4, in games and 40-0 in the second game, when [illegible] forced a halt of the Monday [illegible] round.

When they resumed play on the [illegible]

ENTERS THIRD ROUND

[illegible]

PARKER LEAVES

[illegible]

BASEBALL

AMERICAN LEAGUE

Club	Won	Lost	PC	*GB
New York	49	28	.636	—
Cleveland	44	28	.612	[illegible]
BOSTON	46	31	.597	3
Washington	44	40	.524	8½
Chicago	33	38	.465	13
Detroit	38	45	.458	14
Philadelphia	29	46	.386	19
St. Louis	23	54	.299	26

*Games behind leaders

RESULTS YESTERDAY

Senators 7, Tigers 2.
Chicago at BOSTON, rain
St. Louis at Philadelphia, rain
Cleveland at New York, rain

GAMES TODAY

Chicago at BOSTON (2): off, rain
Cleveland at New York (2): off, rain
St. Louis at Philadelphia (2), off, rain
Detroit at Washington

NATIONAL LEAGUE

Club	Won	Lost	PC	*GB
Pittsburgh	49	29	.628	—
New York	50	33	.602	1½
Chicago	45	36	.556	5½
Cincinnati	44	36	[illegible]	6
BOSTON	35	41	.460	13
Brooklyn	37	43	.463	13
St. Louis	33	45	.423	16
Philadelphia	23	54	.303	25

*Games behind leaders

RESULTS YESTERDAY

Bees 4, Reds 3
Phils 11, Pirates 0 (1st game)
Pirates 4, Phils 1 (2nd game).
Cards 7, Giants 2 (1st game
Cards 7, Giants 1 (2nd game)
Brooklyn at Chicago, rain

GAMES TODAY

Brooklyn at Chicago (2)
New York at St. Louis
Philadelphia at Pittsburg; off, rain
Other clubs not scheduled.

Cochrane Sends "Boots" Home

WASHINGTON, July 21 (AP)—Manager Mickey Cochrane of the Detroit Tigers said today he had sent Pitcher Boots Poffenberger back to Detroit for the [illegible] of the team.

Asked if the disciplinary move [illegible]

"Partly, and partly for other reasons."

N. Y. Judge Denies Dog Track Plea

TROY, N. Y., July 21 (AP)—State Supreme Court Justice [illegible] characterized the so-called [illegible] scheme of selecting dog track favorites today as a [illegible] for acts which constitute the crime of gambling."

Justice Russell issued his opinion in denying the application of [illegible] H. Campbell of Troy, proprietor of the Nassau Kennel Club, for a temporary injunction restraining state police from interfering with his operation of dog races at the Nassau Fair Grounds in Rensselaer County.

BASEBALL
Fenway Park Tomorrow 3 P. M.
LADIES FREE
RED SOX vs. CLEVELAND
Seats at Kennedy's. Hub [illegible]

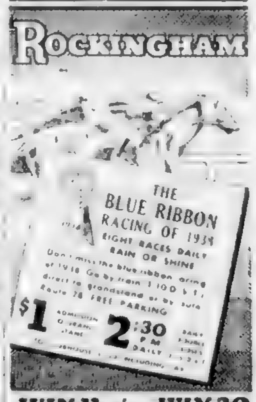

Hartnett Takes Cubs' Reins

Salmon in Plymouth

By JOE C. GULL

"A fish that you have to measure is too small a fish to keep."

Charlie Grimm Is Read Out Of Organization

CHICAGO, July 21 (INS).—

Charlie Grimm

Tony Lazzeri

'The Perfect Catcher'

That's Joe Cronin's Opinion of Hartnett

By HERB FINNEGAN

GABBY HARTNETT

EVERS FOUND HIM

BEATS OUT O'FARRELL

Hartnett's the perfect catcher. You or I will never live to see a better one.

FANDOM'S DARLING

(More on Hartnett tomorrow.)

Advertisement Advertisement Advertisement

Gerry Walker, Now A Chisocker, Gets His Wallops With A Smile

And who can resist Gerry's grin, even though it's usually wise to beware of a smiling opponent. Those bats, which the White Sox acquisition is fondling, helped him hit a .335 clip for Detroit's Tigers last year and he was third among American League sack-snatchers. Get yourself some of those smiles and lots of thrills at the White Sox-Red Sox battle today.

"Breakfast of Champions"

WHEATIES WITH MILK OR CREAM AND FRUIT

"BETTER RODS MAKE BETTER FISHERMEN"

$28 Fly Rods

SALE PRICE $21.95

Nationally known

"BUY WHERE THE ATHLETES BUY"

JAMES W. BRINE CO.

92 SUMMER STREET

On the Way to the South Station

Boxing Results

NEW YORK—Harry Balsamo ... New York, scored two-round knockout over Mario Carcelli ... Italy. Mickey ... San Francisco, defeated Mickey Alfano ... New York, six rounds.

Night Final Dog Derby at Revere

Kramer Names Bi Deemaid Likely Winner

By MURRAY KRAMER

Murray Kramer

Wally Travels in Pretty Fast Company

Wally Henderson with the eight greyhounds which will compete in the Boston Evening American Night Final Derby tonight at Revere. Left to right, the dogs are: My Pardner, Deputy Garry, Elegant Jane, Bi Deemaid, Snow Shoes, Jean's Pride, Willful and Ledmore.

Casey, Shikat Bout Put Over To Monday

Manchester Gets Regional Playoffs

Sunday Twin Bill Sell Out

Win Green Returns to Bruins Next Winter

By BILL GRIMES

Billy Evans

Win Green expects to be back with the Bruins this winter . . .

And, he's looking forward to another training season at Hershey, Pa. . . . "Greenie" is getting so "ritzy" since purchasing his new jalopy that he's thinking seriously of getting a chauffeur's uniform for Walter Randall . . . If he can find Randall . . . Coaching at third base must be a tougher job than catching in the "bull pen" because Tommy Daly, Red Sox coach, is lighter than he was since the afternoon he hit the home run for King Edward . . . Or was it King George?

These are to bake or freeze . . . Bill Evans' boss left for Sunday's double header between the Red Sox and Cleveland . . . Bill Evans' boss man of the Red Sox x-ray corps left for Hazelton today . . . Walter Brown and Web Morse are motoring to Chicago . . . Walter is on business and Web on his holidays . . . Young Bill Stewart son of Dorchester Bill who piloted the Chicago Black Hawks to the Stanley Cup is passing around bare for the Wasps of the Twilight League . . .

I understand that Dartmouth did so much dilly dallying that "Red" McPhail will enter Harvard this fall . . . And will Earl Blaik's face be red? . . . You can't pick up athletes of the McPhail type more than once in a decade . . . Bob Kahle has returned here to have his arm treated . . . The Bees sent him to Hartford where he filled in at first base but Bob's arm, which has been useless all season, was too much of a handicap . . .

Fenway Mat Card

MAIN EVENT

Steve (Crusher) Casey vs. Richard Shikat.

SEMI-FINAL

Yvon Robert vs. Roy Dunn

PRELIMINARIES

Felix Miquet vs. Wladek Zbyszko

Pietro Golbis vs. Hans Steinke

John Maloney vs. Charley Strack

John Polchny vs. Tommy Rae

First bout to start at 4:30 p. m. (Championship match about 10 p. m.

DANDRUFF
eradicated by this wonderful antiseptic application that brings new health to your hair!
JERIS
ANTISEPTIC HAIR TONIC

On to Pittsburgh!

West Homer Revitalizes Bees

Max West

An "Arabian Nights" War Scare

. . . Started by a Rajah's Plans for His Son's Wedding!

The American Weekly.

A Tale From Real Life That'll Thrill You!

And It's Only One of the Many Unusual Features APPEARING IN THE JULY 24th ISSUE of

THE AMERICAN WEEKLY

— America's most interesting Weekly Magazine —
Distributed every Sunday with

SUNDAY ADVERTISER

Largest Newspaper Circulation in New England

Red Sox, Chisox Game Off

By BILL GRIMES

The Red Sox were stymied again by the weatherman for the third consecutive day. Jimmy Dykes lead his gang of White Sox over to New York for a series with the Yankees, praising our New England weather.

Leo Nonnenkamp

The players, regardless of the clubs' decision to call off hostilities, were anxious to limber up after three days of inactivity and cavorted about in the rain for three hours.

Though Joe Cronin was a bit upset over the postponement, he was jubilant that the rest would benefit both himself and Ben Chapman, who is out with a "charley horse."

His only fear is the flock of doubleheaders that face the club later in the season. But he hopes by that time that Lefty Grove and Jack Wilson will be on hand to help out the cause.

With all the postponements and reverses suffered by the congenial manager of the locals, the play of Leo Nonnenkamp has gladdened the heart of Cronin.

This lad has been filling the shoes of the ailing Chapman like a veteran.

"Leo is a natural ball player," declared Cronin today. "He is also smart enough to realize that it is of vital importance for him to stay in shape at all times.

"Many of the present day youngsters who are retained as replacements by major league clubs begin to get cute when they discover they are going to 'stay up.' They start to loaf, and about all they have on their minds is pay day.

"Then, when an emergency arises and they are injected into the line up, it takes them a week or ten days to round into condition.

"But, such shortsightedness doesn't pertain to Nonny. He is anxious to win a regular berth. So, regardless of whether or not he is playing, Leo is out there hustling every day.

"He is one of the first players on the field, and until the game gets under way he is on the go every second.

"We've got some great outfielders in Joe Vosmik, 'Doc' Cramer and Ben Chapman, when he's right, but, confidentially, Nonnenkamp is our 'ace' outer gardener, defensively.

"Personally, I don't think there is a better fly catcher in either league. Furthermore, I honestly believe that if he was in there every day opposing pitchers would have difficulty keeping him out of the .300 class."

ROCKINGHAM WORKOUTS

Weather cloudy; track heavy.

THREE FURLONGS

Consultation :42, King Pharamond :37, In the Shade :40.3, Peraina :39.1, Morpheus :38, Vicar :43, Eddimion :38, Nemoni :41, Bee C. :41.3, Paparoa :38, Open Gate :39, Quiet Time :37, Proud Ring :37.2, Pyclette :37.2, Proprietary :39, Fractarian :39, Merevix :40, Third Party :38.3, Flying Jack :43.2, James Pal :37, War Streak :37, Daggers Drawn :38.2, Queen Tute :39.2.

FOUR FURLONGS

Vitelic :58, Birthday :55, Bounty :52, Twist :54.3, Blue King :52, Bacon :51, Carnival Time :56, Money Saver :55, Sun Miss :53, Weelukie :55.3, Giant Killer :52, Slow Motion :55, Dim Hope :55, Jacqueline M. :55, Rams Head :55, Macquett :55, Miss Frean :53, Infantry :52.1, Weary Flower :52.1, Standard Time :52, Critical Lady :53.3, Armor Bearer :54.2.

FIVE FURLONGS

Little Rhody 1:06.2, Searcher 2nd 1:07.2, Laddie Stone 1:06.4, Eastport 1:07, Herokel Conrad 1:05.3, Allergy 1:04.4, Glenbrook 1:04, Shyne 1:03.2, Ballystratford 1:03.2, Light Cruiser 1:03.2.

SIX FURLONGS

Accolade 1:23, Aetheiwold 1:18.1, Bartering Kate 1:18, Galen Boy 1:18, Lady Hay 1:20, Ceva 1:20, Manhattan 1:24, Third Degree 1:17, Gerald 1:18.2, Memoire 1:19, Bugle Ann 1:20.2, Mill Pond 1:20.2.

SEVEN FURLONGS

Drowsy 1:31.3.

ONE MILE

Orphan Lassie 1:51.3, Erin's Son 1:53, Sky Beetsee 1:48.2, Pellgrone 2nd 1:46.3, Brilliant Play 1:46.4, High Velocity 1:55, Lourdes 1:49.3.

And Still the Best of Friends

CHARLIE GRIMM GABBY HARTNETT

CHARLIE GRIMM, left, who as manager, led the Chicago Cubs to two pennants in six years, congratulates his successor, Leo "Gabby" Hartnett, after being removed by Owner Phil K. Wrigley. "Gabby" is considered baseball's "perfect catcher" by many diamond experts. The two are still the best of friends and will remain so. Charlie has realized for some time that Wrigley was planning a change of pilots, and there is no one he would would rather have succeed him than his old pal, "Gabby." (Story on Page 31)

Lazzeri's Status Mystery of Game

By Associated Press

Maybe Tony Galento can't box, but he certainly can be funny . . . Latest about the pride of Orange, N. J., concerns his interior decorating depot.

Tony couldn't figure out why the place didn't pay so he went into conference with the proprietor of a successful place in Newark . . . "Well, suppose I look at your books," said his friend . . . "What books?" asked Tony . . . "Don't you keep books for your place," asked the other, "Listen, partner," replied the great man, "people come to my place to drink beer, not read."

Maybe it's the pitching that has made the Indians a pennant-bound outfit, but this agent thinks it's the old hustle . . . Lyn Lary is making plays he never even tried for a year ago . . . Tuesday at the stadium he raced clear into centerfield, batted Bill Dickey's looper with one hand and caught it with the other . . . Then, just to make it stick, he did it again later in the game.

Johnny Allen

And did you ever stop and think if the Yanks are beaten out by the Tribe this year, Johnny Allen and Larry, two ex-Yanks, will have a lot to do with it.

That's swell news from Montreal . . . Couple of weeks ago the fans up there were after Rabbit Maranville's scalp . . . Now they're packing the park (10,000 of them last night) to cheer him and the Royals . . . The team has gone unbeaten in nine games, which is plenty of baseball in any league . . . And they couldn't have done it for a grander guy than the old Rab.

Looks like Fred Wolcott of Rice, who is just about the classiest hurdler the Southwest has produced in years, can win anywhere . . . He captured the 110-meter high hurdles in 14.2 in Stockholm yesterday . . . That's slightly faster than crawling, comrades.

Well, that situation at Chicago is finally ironed out . . . Wonder what will happen to Signor Tony Lazzeri, who between you, me and the Eiffel Tower, is one of the really smart baseball men, now that Gabby Hartnett has taken over the job of managing the Cubs . . . Wouldn't it be fun if the Cubs started to click in the National right now . . . And with Mr. Dizzy Dean apparently ready for something besides oral manslaughter they might do just that . . . Dean made a poor manager out of Grimm and it wouldn't surprise this department if he made a great one out of old Chas. Leo Hartnett.

Tony Lazzeri

Dilboy Amateur Show Postponed

The Dilboy Post amateur boxing show, scheduled for last night, was postponed until next Wednesday night at Dilboy Field in Somerville, it was announced by Director Fred Russo.

Rockingham Entries For Tomorrow

FIRST RACE—$800, claiming, two-year-old maidens, five furlongs.

Patriot Scout	118	Helen's Lad 116
xGallant Love	106	Money Saver 112
Wee Bug	114	xSun Beau 110
xMedicine	116	xProud King 113
Tell Me Me	116	Cross Badge 114
Sir Time	114	

SECOND RACE—$800, claiming, four-year-olds and up, six furlongs.

Pandemic	108	Lettatine 113
Top Notcher	115	xMalfredo 108
xThe Master	110	Brief 113
Perfect Lady	108	Also eligible—
xQueen	113	xHats Off 103
Doe Girl	108	xAl Carisa 113
xTexter Tutter	110	xFlore 110
Masked Gal	108	xBelshazzar 108
xH. Vic	113	

THIRD RACE—$800, claiming, three-year-olds, six furlongs.

xSport Heel	106	xDinner Jacket 110
xCash O Boy	116	Cave Hill 115
Arabic Lace	104	Flying Rapture 115
xMagazine M.	103	

FOURTH RACE—$800, claiming, three-year-olds, one mile.

Evening Time	108	xSteel King 110
Bold Lad	108	Taplock 112
xBuneria	103	Which Blond 108
Prince Alex	113	

FIFTH RACE—$1000, the Seabrook Purse, three-year-olds, six furlongs.

Third Party	112	Born Wise 105
Posterity	115	Upsaway 110
Wise Counsel	115	Daggers Drawn 110
Slow Motion	115	

SIXTH RACE—$1200, the Barrington Purse, three-year-olds, one mile and one-sixteenth.

xStar Flame	108	Sadymion 118
Risk	118	Ghost Queen 113
xDarling	108	xSilver Trace 103
Brown Moth	118	Ore Joe 113
xAffirmation	113	

SEVENTH RACE—$800, claiming, four-year-olds and up, 1 1-16 miles.

xA. C. Connell	108	xBugle Call 108
xChiffer	110	Sea Flag 115
Prince Ray	115	xField General 110
xBright Melody	108	xEvans Prodigy 108
The Triumvir	118	xRaintick 110

EIGHTH RACE—$800, claiming, three-year-olds and up, 1 1-16 miles.

Sun Miss	111	xCount Tetrarch 110
Countless Lena	109	Camerarittie 103
Cash Hero	111	Black 99
Waxwing	113	xSecret Shot 110
Passing Eve	116	

Big League Stars

By the Associated Press

Clyde Shoun, Bob Weiland and Johnny Mize, Cardinals—Shoun pitched four-hitter to win double-header opener from Giants, 7-2; Weiland allowed nine hits and fanned 10 and Mize hit three homers in 7-1 night-cap win.

Wes Ferrell, Senators—Trounced Tigers, 7-2, with nine hits.

Al Hollingsworth, Phillies, and Russ Bauers, Pirates—former blanked Pirates, 11-0, with six hits in double hill opener; Bauers pitched five-hitter for 4-1 nightcap decision.

Max West, Bees—His ninth inning homer with two aboard gave Bees 4-3 victory over Cincinnati's Johnny Vander Meer.

Palombo Holds Batting Lead In Cape Loop

By FRANK CONWAY

(Cape League Correspondent)

With the Cape Cod League season approaching the quarter mark, Tommy Palombo, Bourne's chunky third-sacker, is still pacing the circuit in hitting with a sparkling .488 average.

Palombo, a top-notch athlete at Boston College, has crashed out 21 safeties in 43 trips to the platter. Since the loop started activity last July 2, he has remained out front in the hit parade.

Wally Sullivan, Falmouth's hard-thumping left fielder, is in second place with .440, having collected 22 licks in 50 times at the plate.

Hurlers like George Fallon of Bourne, and Ernie Reidman of Harwich, are out front of Palombo and Sullivan in batting, but both these players haven't been up near as many times as the two leaders.

Reidman's record shows 12 socks in 21 trips for a .571 average, while Fallon has four in eight for .500.

Johnny Spirida, Falmouth's giant third baseman, has the most hits with 24.

The averages:

Reidman, Harwich	.571
Fallon, Bourne	.500
Palombo, Bourne	.488
Narbis, Harwich	.444
Sullivan, Falmouth	.440
Spirida, Falmouth	.429
Rockstill, Falmouth	.426
Fay, Harwich	.417
Sawyer, Bourne	.414
Creedon, Orleans	.408
Lee, Harwich	.395
Cammaranne, Falmouth	.377
Blanche, Orleans	.375
Vilade, Falmouth	.373
Shatzer, Falmouth	.373
Kittredge, Harwich	.371
Bochner, Falmouth	.366
Deane, Harwich	.341
Collier, Orleans	.341
Colbert, Falmouth	.340
Kendrick, Bourne	.333
N. Mahoney, Harwich	.318
Ferdeau, Harwich	.318
Plansky, Bourne	.313
Karrias, Orleans	.309
Ash, Bourne	.303
Clancy, Orleans	.277
Ferretti, Bourne	.273
Soffritti, Orleans	.265
McDonough, Harwich	.256
O'Connor, Harwich	.250
Korban, Orleans	.250
Ditcasire, Orleans	.246
J. Concannon, Bourne	.245
D. Concannon, Bourne	.240
Marshall, Harwich	.239
Gallagher, Harwich	.222
Harvey, Orleans	.204
Cash, Harwich	.190
White, Harwich	.160
Escott, Bourne	.150
Donaghue, Orleans	.150
O'Brien, Orleans	.150
Chigott, Orleans	.182
Nethcome, Falmouth	.182
Conte, Bourne	.172
Mahoney, Falmouth	.167
Brayton, Falmouth	.150

12 Men Lift Dean To Hospital

LOS ANGELES, July 21 (INS)—Man Mountain Dean, Georgia hillbilly wrestler, was in a Los Angeles hospital for observation today after the bearded Behemoth's leg again had been cracked in a bout with the Hungarian, Sandor Szabo.

It required the services of a dozen men to carry the Man Mountain out.

League Leaders

By the Associated Press

AMERICAN LEAGUE

Batting—Averill, Cleveland, .376; Foxx, Boston, .363.

Runs—Foxx, Boston, 73; Greenberg, Detroit, 72.

Runs Batted In—Foxx, Boston, 87; York, Detroit, 74.

Hits—Lewis, Washington, 116; Travis, Washington, 109.

Doubles—Cronin, Boston, 23; Crosetti, New York; Trosky, Cleveland, and Cramer, Boston, 22.

Triples—Averill, Cleveland, 9; Heath, Cleveland, 8.

Home Runs—Greenberg, Detroit, 28; Foxx, Boston, 26.

Stolen Bases—Werber, Philadelphia; Crosetti, New York, and Lary, Cleveland, 12 each.

Pitching—Allen, Cleveland, 12-1; Grove, Boston, 14-3.

NATIONAL LEAGUE

Batting—Lombardi, Cincinnati, .366; Berger, Cincinnati, and Medwick, St. Louis, .346.

Runs—Ott, New York, 72; Goodman, Cincinnati, 69.

Runs Batted In—Ott, New York, 78; Goodman, Cincinnati, 64.

Hits—McCormick, Cincinnati, 116; Hack, Chicago, 103.

Doubles—Martin, Philadelphia, 27; McCormick, Cincinnati, 26.

Triples—Gutteridge, St. Louis, 8; Suhr, Pittsburgh; Mize, St. Louis, and Goodman, Cincinnati, 6.

Home Runs—Goodman, Cincinnati, 24; Ott, New York, 21.

Stolen Bases—Hack, Chicago; Rey, Brooklyn, and Scharein, Philadelphia, 10.

Pitching—Brown, Pittsburgh, 10-3; Rhoger, Pittsburgh, and Davis, St. Louis, 9-2.

Court Jester Tonight's Dog

By MURRAY KRAMER

BEST BET—COURT JESTER, EIGHTH RACE

Court Jester, Wonderland champion last year, which broke dead last in his initial start last Saturday and then went on to win, should be a cinch in this eighth race sprint affair at Revere tonight.

FIRST RACE—FUTURITY
SOUTHERNER—FINAL STUFF—MY SAWDUST

Track Record—Cameron Lager 28 3-5s.

PP.	Dog	How Fin. Last 3 Outs			Wt.	Odds	Owner	Last Time for Dist.	Best Time for Dist.
6	Southerner	5	2	2	62½	2-1	Dennis Allen	30.	30.
1	Final Stuff	1	2	3	61	3-1	J. D. Hall	30.2	29.4
5	My Sawdust	4	4	5	61	5-1	R. E. Alderson	30.1	29.4
3	Gold Quest	4	7	5	54	6-1	Norfolk Kennel	30.	30.
2	Dashing Phantom	8	4	4	50	8-1	Cherry Valley Kennel	30.2	29.4
4	Offline Jack	4	3	4	56	10-1	Mrs. Margaret Failing	**30.1	30.
7	Prince	6	5	8	60	15-1	John Penek	29.4	29.4
8	Squeaky Shoes	1	2	6	57	9-1	Charles M. Hall	30.1	30.1

SECOND RACE—5-16 MILE
JUST BATTLE BLAZE—CORONA BYE— JUST CLOSING

Track Record—The Motorman 31 1-5s.

6	Just Battle Blaze	2	2	3	55	5-2	Homer Bull	33.1	33.
7	Corona Bye	5	2	2	55	2-1	Jess Bingham	33.1	33.1
8	Just Closing	6	4	1	64	8-1	J. D. Hall	33.1	33.1
2	Fluffy	1	3	3	45	5-1	Freda G. Koonits	32.4	32.4
1	Chippy Alden	7	6	2	67	8-1	William Donovan	33.2	32.4
5	Clifford	5	5	5	65	10-1	Homer Mullen	33.3	32.4
3	Dark Cable	2	3	1	64	9-1	Paul Hoobin	32.4	32.4
4	My Busy Body	1	8	1	55	12-1	Robert Shelling	33.1	33.1

THIRD RACE—FUTURITY
TURMOIL—LOCAL BOY—HUBERT

Track Record—Cameron Lager 28 3-5s.

3	Turmoil	8	2	8	60	3-1	John Allen	30.1	29.4
4	Local Boy	2	3	2	57	7-2	Art Wilson	30.1	29.4
6	Hubert	1	8	3	61	9-2	S. B. Cox	29.4	29.4
1	Englewood	5	5	7	59	5-1	Paul Hoobin	29.4	29.4
5	Black Moon	1	2	8	59½	8-1	George D. Clarke	29.4	29.4
8	Clean Deck	1	8	4	58	9-1	Dennis Leahy	30.1	29.4
7	Low Down Breeze	5	6	6	71	9-1	George Lippold, Jr.	30.2	29.4
2	Officer Lightning	3	3	4	64	12-1	Dan Oswald	30.1	30.

FOURTH RACE—FUTURITY
BELL BOY—SIR BARTON—MOUNTAIN STRANGER

Track Record—Cameron Lager 28 3-5s.

5	Bell Boy	3	7	7	58	7-2	R. E. Alderson	30.1	29.3
1	Sir Barton	1	8	4	63	3-1	Rod Sunday	29.4	29.3
6	Mountain Stranger	5	8	5	68	9-2	George Lippold, Jr.	31.4	29.4
3	Gay Officer	7	1	4	68	5-1	Benny Frisch	29.4	29.3
2	Duke of Dodge	5	3	6	71	8-1	Mrs. G. R. Fearing	30.1	29.3
4	Howard Dee	1	2	3	64	9-1	Mrs. Margaret Failing	30.	29.3
8	Pharos	1	5	1	62	12-1	William Donovan	29.4	29.4
7	Whoopee's Andrew	1	2	2	60	15-1	R. B. Carroll	30.1	29.4

FIFTH RACE—5-16 MILE
RIO VISTA—RUNANWIN—BLUETTE

Track Record—The Motorman 31 1-5s.

7	Rio Vista	2	1	6	52	5-2	Dennis Leahy	33.4	33.
1	Runawin	3	3	1	65	9-2	Mrs. G. R. Fearing	32.4	32.4
2	Bluette	7	4	2	52	5-1	R. E. Alderson	33.4	33.
3	Bonnie Louise	5	1	7	59	5-1	Cherry Valley Kennel	33.2	33.
4	Be-A-By	3	3	7	51	8-1	Gus Mains	33.	32.3
5	Darling Dixie	6	1	5	54	9-1	Robert Shelling	33.	32.4
6	Go Further	2	3	8	68	9-1	Jess Bingham	33.2	32.4
8	Trusty Boy	4	5	1	63	12-1	Bob Manor	*29.2	29.2

SIXTH RACE—5-16 MILE
MA'S FASHION—NEVER DOWN—VALENTINE'S BOY

Track Record—The Motorman 31 1-5s.

5	Ma's Fashion	8	1	5	50½	2-1	Benny Frisch	33.1	33.
2	Never Down	3	4	5	72	3-1	H. E. Alderson	36.2	32.4
1	Valentine's Boy	2	4	5	64	9-2	Gus Mains	33.1	32.4
6	Ina Blue	4	5	8	57	5-1	B. E. Randle	33.	32.3
3	Just Results	5	5	7	65	8-1	J. D. Hall	33.	32.3
4	Miss Stella	6	6	6	57	8-1	Jess Bingham	33.	32.3
7	Play Mosaic	7	7	5	68	10-1	Mrs. G. R. Fearing	33.2	32.3
8	Thomas Song	7	4	1	51	12-1	Norfolk Kennel	32.3	32.3

SEVENTH RACE—5-16 MILE
SINGAPORE SAM—BIG BUDDY—RODNEY

Track Record—The Motorman 31 1-5s.

6	Singapore Sam	4	2	7	59	9-5	Cherry Valley Kennel	33.	32.2
1	Big Buddy	8	1	8	75	3-1	Robert Shelling	33.	32.3
5	Rodney	2	6	3	65	9-2	Lewis W. Randall	32.4	32.4
8	Rexfrow	3	5	5	68	9-1	B. E. Randle	32.2	32.4
7	Ben's Janey	3	5	1	51	8-1	William Donovan	32.4	32.3
2	L. L. Gangster	1	2	4	71	10-1	Homer Bull	32.4	32.3
3	Fainter Foot	6	3	2	68½	8-1	Mrs. E. Brighouse	*29.1	29.3
4	Whang	4	1	6	72½	9-1	Art Wilson	32.3	32.2

EIGHTH RACE—FUTURITY
COURT JESTER—BOSTON HARBOR—LAST STRAW

Track Record—Cameron Lager 28 3-5s.

1	Court Jester	1	1	1	70	7-5	Art Wilson	29.1	28.4
6	Boston Harbor	2	1	2	70	5-2	Robert Shelling	29.1	29.1
5	Last Straw	4	3	3	68	7-1	John E. Miles	29.2	29.2
3	Jenny Gangster	5	2	4	70	8-1	John Penek	30.1	29.4
8	Arthur Dailey	3	3	2	70	9-1	Cherry Valley Kennel	29.2	29.1
7	Exponent	8	3	1	65	20-1	Norfolk Kennel	**32.1	32.1
2	Wishabuncy Guide	2	2	5	65	9-1	Dan Oswald	29.2	29.2
4	Traffic Fashion	5	1	1	70	40-1	Benny Frisch	29.2	29.4

NINTH RACE—REVERE COURSE
BI DEEMAID—WILFUL—SNOW SHOES

Final—Boston American Derby

Track Record—Bar Harry 59 4-5s.

6	B. Deemaid	3	4	2	56	5-2	Gus Mains	**32.1	32.
5	Wilful	2	1	1	59	2-1	Dow Kennel	**32.	31.4
3	Snow Shoes	1	2	2	56	3-1	Benny Frisch	**32.	32.
2	Elegant Jane	1	2	4	55	7-1	F. W. Jones	41.2	41.
7	Deputy Garry	2	3	3	63	20-1	Rod Sunday	**32.2	32.2
4	Tessy Pride	5	5	5	54	8-1	Jess Bingham	**32.2	32.2
1	My Partner	6	4	4	61	8-1	R. E. Randle	**32.1	32.1
8	Ledmore	1	6	2	67	20-1	Jess Bingham	**32.1	32.1

TENTH RACE—REVERE COURSE
REBA NELL—CAREFUL PLAYER—RED RAIDER

The Boston American Consolation Derby

Track Record—Bad Sally 39 4-5s.

1	Reba Nell	8	1	7	60	3-1	Cherry Valley Kennel	**32.3	32.3
2	Careful Player	5	3	1	61	7-2	Dan Cahill	**32.3	32.1
8	Red Raider	4	1	5	63	5-1	Cherry Valley Kennel	41.	41.
5	Venus D.	3	6	6	59	6-1	R. E. Alderson	41.1	41.1
9	Black Cash	2	2	3	56	8-1	George Lippold, Jr.	**32.4	32.2
4	Fancy Jim	2	7	8	72	12-1	F. W. Jones	**33.	32.4
7	Linda Darling	6	1	4	54	8-1	Mrs. Margaret Failing	**32.4	32.2
6	Mr. Mabel	7	5	7	52	9-1	John Allen	**32.4	32.2

Revere Entries for Tomorrow

FIRST RACE—FUTURITY
(First Half Daily Double)

Iron Man	Campus Tim
Golden Vixen	Sandpit Lady
Walkerhead	Bonnie Laddie
Kenyon's Tavern	Bailey Mahout

SECOND RACE—5-16 MILE
(Second Half Daily Double)

Victoria	New Issue
Slip By	Nigger Haft
Billie Joe	Narrow Mahout
Garry Bridge	Court Judgement

THIRD RACE—FUTURITY

Response	Polka Dancer
Bonnie L.	Final Judgement
Offices Gang	Jovial Judgement
Crooked Lady	Duke of Windsor

FOURTH RACE—FUTURITY

My Future	Feather Flake
Green Condon	Low Down
Just Camden	Cracking Pace
Miss Suffolk	Glowing Gold

FIFTH RACE—5-16 MILE

Alsinet	Ada Lee
Truly Rod	Sandy Leader
Bitter Creek	My Signal By
Royal Matron	Cheerful Garry

SIXTH RACE—FUTURITY

Tip's Son	Andy's Court
Big Friend	Ringing Breeze
Escort Officer	Duke of Tulsa
Down and Out	Kansas City Kitty

SEVENTH RACE—5-16 MILE

Sky	Delmar Lad
Destined	Rusty Leader
Mike's Son	Red Glare
Distant K	Manny Gates

EIGHTH RACE—5-16 MILE

Dixie By	My Home Boy
White Helen	On the Nose
Like Laddie	Trail Dust
Miss Lucky R	My Sandy

NINTH RACE—FUTURITY

Abner	Gay Matron
My Ben	Winky Breeze
Village Lass	Bob Marshall
Windy Grove	Dancing Girl

TENTH RACE—5-16 MILE

M'Liss	Valentine's Heart
Bob Up	Fame
My Joe	Townsman
Mister Joe Pete	Hazel Breeze

They'll Do It Every Time -:- By Jimmy Hatlo

HOW IS THAT FLAT WHEEL POWER AND TRACTION BOND YOU SOLD ME COMING OUT? WILL I GET ALL MY MONEY BACK?
SPLENDID! THE OUTLOOK ON THAT BOND IS - AHEM! - ROSY. IN 1936, THERE WAS A LOSS OF A MILLION. BUT IN 1937, THERE WAS A LOSS OF ONLY $750,000 - HENCE, A GAIN OF A QUARTER MILLION IN THE FISCAL YEAR, EXCLUSIVE OF DEPRECIATION, BUT INCLUDING PROTECTIVE COMMITTEE FEES AND AFTER DEDUCTING FIXED CHARGES AND ADDING NET WORTH. HANG ONTO THAT BOND. SOME DAY IT'LL COME BACK —
IT'S ALL CLEAR AS MUD TO HER NOW. HE REELS OUT THAT LINE LIKE HE UNDERSTOOD IT, HIMSELF.
YEH, THAT BOND WILL COME BACK - LIKE A JAPANESE SHIRT FROM A CHINESE LAUNDRY.
POOR DEAR - SHE THINKS FIXED CHARGES ARE SOMETHING YOU DO WITH A TRAFFIC TICKET.
HANDING THE LADY INVESTOR THE LINE ABOUT THE BOND THAT TURNED A TRIFLE SOUR. THEY'LL DO IT EVERY TIME
THANX TO C. FITZGIBBON-CHICAGO

Rural Crier Taunton Best

By MATTHEW KEANEY

BEST BET—RURAL CRIER—

FIRST RACE—FUTURITY
First Half Daily Double

SWINGAROO, MISS RUTH E, DEMURE

PP.	Dog	Wt.	Owner	Odds
4	Swingaroo	61	O. K. Webinaf	3-1
2	Miss Ruth E	59	M. J. Gavan	4-1
3	Demure	61	O. Dahlberg	5-1
8	Flat Side	51	Ben Neal, Jr.	5-1
5	Mazzio	64½	Art Wilson	8-1
7	Stage Struck	63	G. Lippold, Jr.	6-1
1	Lady Detour	53	O. and R. Ken.	8-1
6	Plain Chord	63	Dan Sullivan	8-1

OTTO WOHLAUF should manage to make his wheel of the double good, for SWINGAROO appears a lock here with Miss RUTH E his chief contending. DEMURE should own the rest.

SECOND RACE—FUTURITY
Second Half Daily Double

BEN'S LADY, HOLLOW BEAD, TINY PARADE

4	Ben's Lady	57	L. Kirkpatrick	5-1
6	Hollow Bead	65	Pat Conway	4-1
8	Tiny Parade	46½	E. Rhine	6-1
9	Vernon Glee	68½	Fred Street	5-1
1	Pat Isbell	65	F. B. Stuts	6-1
3	Kay	60½	Hubert Bryant	6-1
7	Lady Mordaunt	66	Homer Bagwell	8-1
2	Lynne	48	Forbe Spencer	8-1

BEN'S LADY should outbreak this field and battle round the first turn with HOLLOW BEAD close up. TINY PARADE rates a money call.

THIRD RACE—5-16THS MILE
MISS DELLA, JUST A FIRE II, BRUISER

1	Miss Della	48	F. B. Stuts	5-1
7	Just A Fire II	59	G. H. Rogers	4-1
6	Bruiser	64	Cedar Pt. Ken.	5-1
2	Eve	57	A. L. Smart	5-1
5	Cross Traffic	46	F. L. Brunts	6-1
3	Good Punch	64	L. Kirkpatrick	6-1
4	Hilton Lodge	68½	Pat Conway	8-1
8	Sir Windsor	67½	W. L. Bryant	8-1

MISS DELLA likes to run on the inside and should make the first turn before JUST A FIRE II. If she does, it's all over, with BRUISER possibly saving the place.

FOURTH RACE—FUTURITY
FIRE LIMITED, JEFF HICKS, GLITTERING BAND

4	Fire Limited	60	A. L. Smart	2-1
6	Jeff Hicks	61	J. Highhouse	4-1
2	Glittering Band	68½	Fred Palermo	5-1
5	Shady Quill	61	W. B. Hall	5-1
1	Silent Stranger	66	G. Lippold, Jr.	6-1
8	Fairy Red	58	F. L. Brunts	6-1
7	Speedy Traffic	64	Frank Lane	8-1
3	Lena Lee	58	Art Wilson	8-1

FIRE LIMITED has raced faster than any other beaned in this race at this distance and with any sort of break figures best. JEFF HICKS has speed aplenty and is dangerous. GLITTERING BAND has a money chance.

FIFTH RACE—5-16THS MILE
CONNIE MACK, SIDE WHEELER, THELMA II

2	Connie Mack	60	J. Highhouse	3-1
4	Side Wheeler	61	E. Rhine	4-1
7	Thelma II	55	Jess Williams	5-1
8	Bright Ballad	61	Tom Baird	5-1
5	White Tempest	61½	O. Dahlberg	6-1
3	Silver Darling	58	J. L. Ayotte	6-1
6	Governament Pay	67	L. Kirkpatrick	8-1
1	Snowdie	51	Hubert Bryant	8-1

CONNIE MACK was bothered in his last but figures to break clean here tonight and never leave the issue in doubt. SIDE WHEELER does not have his old time zip. THELMA II is dangerous.

SIXTH RACE—FUTURITY
RESISTANCE, CHIEFTAIN CARESS, KIT TRAFFIC

2	Resistance	72	O. Dahlberg	3-1
7	Chieftain Caress	70	C. A. Rhodes	4-1
1	Kit Traffic	51	F. L. Brunts	5-1
4	Wagtail	60½	M. C. Sparks	5-1
5	Andrea's Hope	59	O. and R. Ken.	6-1
6	Jack Kro Kan	61	Forbe Spencer	6-1
3	Morning Music	52	Tom Baird	8-1
8	Come On Dick	66	Art Wilson	8-1

RESISTANCE won his last handily and, though moving up, figures here. CHIEFTAIN CARESS likes the outside and should upset. KIT TRAFFIC, a new comer, should land in the money.

SEVENTH RACE—5-16THS MILE
ROBERT RIPLEY, SUPPLY OFFICER, BEAVERSTEIN

1	Robert Ripley	66	W. L. Bryant	3-1
2	Supply Officer	64	F. L. Brunts	4-1
4	Beaverstein	58½	F. B. Stuts	5-1
6	Jessie Breeze	54	G. Lippold, Jr.	5-1
8	Josephine Glee	59	O. Dahlberg	6-1
3	Nolens	59	Forbe Spencer	6-1
7	Another Chord	70	Fred Street	8-1
5	Top Traffic	47	Frank Lane	8-1

The top one here seems much the best and should score with SUPPLY OFFICER doing the farring. BEAVERSTEIN could cause an upset.

EIGHTH RACE—FUTURITY
LADY CLERK, MISS BAILEY, DUSTY DAN

1	Lady Clerk	62	M. C. Sparks	3-1
8	Miss Bailey	58	O. and R. Ken.	4-1
3	Dusty Dan	56½	O. Dahlberg	5-1
6	Upstart	58	Paul Boone	5-1
7	Magic Key	68	L. Kirkpatrick	6-1
5	Wayside	63½	John Highhouse	6-1
5	Jane's Laddie	69	Homer Bagwell	8-1
4	Stage Love	54	G. Lippold, Jr.	8-1

NINTH RACE—4-16THS MILE
Bristol County Kennel Club Derby

RURAL CRIER, STANDARD CAR, CORPORAL CARESS

1	Rural Crier	70	M. C. Sparks	5-2
4	Standard Cab	72	J. L. Ayotte	3-1
7	Corporal Caress	67	C. A. Rhodes	3-1
2	Could Kail	67	M. C. Sparks	4-1
3	Traffic Glen	54	Frank Lane	5-1
5	Jerry Hicks	65	J. Highhouse	6-1
6	Justa Go By	70½	Fred Street	8-1
8	Ashmo	60½	Paul Boone	10-1

RURAL CRIER breaks slowly but takes full advantage of openings, hence I take her to win the fourth Bristol County derby. She can make no mistakes however, for Joe Ayotte's hound can go the route. CORPORAL CARESS should run well on the outside with CAULD KAIL ever a threat.

TENTH RACE—5-16THS MILE
RECORD CLIPPER, RIP TERROR, INEZ

5	Record Clipper	60	Dan Sullivan	3-1
1	Rip Terror	54½	M. C. Sparks	4-1
2	Inez	58	Paul Boone	5-1
4	Click	67	Forbe Spencer	5-1
8	Squarehead	62	W. B. Hall	6-1
3	Buck Trawler	58½	Pat Conway	6-1
6	Perna	56	W. Bryant	8-1
8	Smash'g Forthos	63	R. Stephenson	8-1

TABLE OF RUNS

AMERICAN LEAGUE

High for Day—Washington, 20.
Low for Day—Detroit, 1.

Teams	T	F	S	S	M	T	W	Tl
BOSTON	12	5	3	23	*	*	*	43
Cleveland	3	4	9	7	*	5	*	36
Chicago	9	11	7	12	*	*	*	34
Detroit	1	0	5	3	*	3	*	12
New York	5	3	7	16	*	3	*	34
Philadelphia	8	5	8	6	*	*	*	27
St. Louis	4	3	8	9	*	*	*	24
Washington	1	3	3	1	*	4		7 19

NATIONAL LEAGUE

High for day—St. Louis, 20.
Low for day—New York, Cincinnati, 1.

Teams	T	F	S	S	M	T	W	Tl
BOSTON	10	6	7	1	6	3	4	37
Brooklyn	2	9	17	12	*	8	*	43
Chicago	8	4	8	7	7	3	*	37
Cincinnati	1	2	5	7	*	10	*	28
New York	9	3	3	6	4	7	1	33
Pittsburgh	3	4	7	8	3	8	4	42
St. Louis	5	10	1	*	5	8	14	43
Philadelphia	1	1	2	*	3	9	12	19

*No game.

HOME RUN DERBY

LEADERS

AMERICAN		NATIONAL	
Greenberg, Tigers	28	Goodman, Reds	24
Foxx, Red Sox	26	Ott, Giants	21
York, Tigers	22	Mize, Cardinals	11
Dickey, Yankees	18	Lombardi, Reds	11
Johnson, Athletics	18	Camilli, Dodgers	11
		Leiber, Giants	11

RUNS BATTED IN

AMERICAN		NATIONAL	
Foxx, Boston	87	Ott, Giants	73
York, Tigers	74	Goodman, Reds	64
Dickey, Yankees	74	Medwick, Cards	61
Averill, Indians	66	McCormick, Reds	61
Keltner, Indians	64	Rizzo, Pirates	59

ROOM AND BOARD By Gene Ahern

MRS MORELY DROPPED IN YESTERDAY, AND AFTER HAVING A CUP OF TEA SHE READ MY FORTUNE WITH THE TEA LEAVES! SHE SAW YOU PLAINLY IN THE CUP AND CLAIMS IT SHOWED YOU WITH MONEY! — NOW WHAT ABOUT IT? —
— MRS MORELY IS FAMOUS FOR HER TEA-READING!
POOH, WOMAN! — MEAN TO SAY YOU TAKE STOCK IN THAT STUFF AND NONSENSE? WHY, I'M ASHAMED AT SUCH MEDIEVAL CREDULITY IN THIS MODERN AGE! — FIE, WOMAN, ON YOUR BELIEF IN SUCH BALDERDASH! - TEA-LEAF FORTUNE-TELLING — PAW!
I TELL YOU, THESE WOMEN ARE UNCANNY!
A POT OF TEA WILL SOOTHE HIS $300 FRIGHT

Revised 'Rock' Line

By Bay State News Service, Inc.

FIRST RACE

xMy Blonde, 105, Yarberry	10-1
xYankee Skipper, 115, Mast'anni	6-1
xStavka, 110, Duffy	5-1
xHighest Point 108, Littrell	15-1
Fair Time, 113, Donoso	5-1
xSecret Chatter, 103, Nodarse	8-1
xJessie V. L., 105, Evans	3-1
Scotch Pepper, 113, Critchfield	20-1
Funderburg, 115, Turner	3-1

SECOND RACE

xFlowery Lady, 103, Nodarse	15-1
xMillimeter, 103, Yarberry	4-1
Wantarun, 113, Paradise	5-1
Little Jay, 113, Driscoll	20-1
xHueu, 108, Mastrianni	7-5
Balanced Budget, 113, Lynch	15-1
xBe There, 108, Yarberry	10-1
Roberts, 108, Coule	2½-1

THIRD RACE

Amhurst, 113, Porter	10-1
Count Rae, 113, Coule	10-1
xBaby Sweep, 108, Littrell	2-1
xMuggins, 108, Yarberry	6-1
Quel Jeu, 113, Duffy	8-1
Regardless, 116, Lynch	15-1
Irene's Bob, 120, Driscoll	3-1
Squawker, 115, Donoso	5-1

FOURTH RACE

xDona Montez, 107, Maloney	10-1
Iskie, 115, Sarno	8-5
xWatika, 108, Mastrianni	6-1
Bajot B, 115, Eye	20-1
xFlag Orland, 110, Moore	15-1
xChancery Lane, 112, Evans	6-1
x Express, 106, Nodarse	5-1
xHasty Star, 107, Yarberry	3-1

FIFTH RACE

Time Interval, 112, Donoso	4-1
Brogan, 117, Paradise	12-1
xMinisoff, 115, Yarberry	15-1
Sun Kincsen, 115, F. A. Smith	5-1
xCape Race, 108, Evans	15-1
xPhone, 103, Maloney	20-1
Room Service, 110, Wholey	6-1
xFeedman, 115, Mastrianni	2-1
xO'Cleary, 115, Nodarse	10-1
xBryonin, 112, Castille	5-1

SIXTH RACE

xVeiled Lady, 110, Nodarse	6-1
Mardromel, 108, Luther	20-1
xReelon, 105, Krovitz	2-1
Seventh Inning, 113, Donoso	6-1
xChance King, 112, Polk	2-1
xSteepletop, 110, Yarberry	3-1

SEVENTH RACE

Whipper Cracker, 113, Donoso	6-5
xLittle Banner, 105, Robart	10-1
Susie Lee, 103, Maloney	20-1
Bogertin, 118, Moore	8-1
xUnlawful, 118, Paradise	20-1
xMakeit, 108, Nodarse	4-1
Belshazzar, 115, Chalmers	10-1
Lamb's Wool, 108, Lynch	12-1
Pete Sand, 115, E. Smith	12-1
Flying Feet, 110, Paradise	18-1

EIGHTH RACE

xBaby Way, 104, Yarberry	6-1
xStory Time, 108, Nodarse	6-1
xScudder, 108, Castille	4-1
High Tension, 111, F. A. Smith	4-1
xAl's Pride, 113, Littrell	3-1
Count Me, 113, G. Smith	8-1
Peaceful, 108, Chalmers	6-1
First Pigeon, 106, Paradise	20-1

xApprentice allowance claimed.

Program Selections At Rockingham

By Bay State News Service, Inc.

1—Jessie V. L., Funderburg, Stavka.

2—Hueu, Wantarun, Millimeter.

3—Irene's Bob, Huggins, Regardless.

4—Iskie, Chancery Lane, Wakita.

5—Sun Kincsen, Feedman, Brogan.

6—Chance King, Steepletoe, Reelon.

7—Whipper Cracker, Makeit, Flying Feet.

8—Al's Pride, Peaceful, Story Time.

SEE US BEFORE GOING TO THE RACES
HOW TO PLAY THE RACES AND WIN
DOG and HORSE RACING SHEETS
BARKER NEWS
3 School St. at Washington St.

Camera Sport Flashes

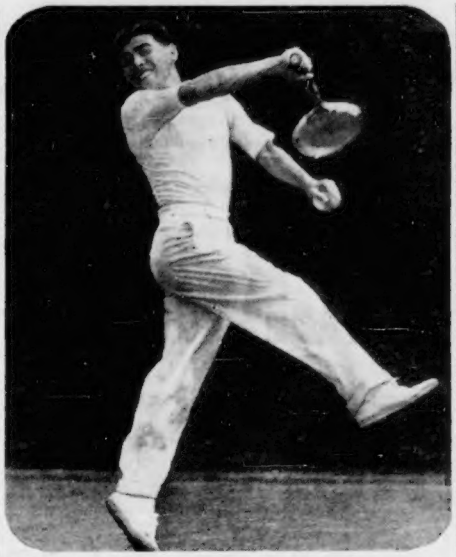

JIRO YAMAGISHI, Japan's top-notch tennis player, is showing the West Side Tennis Club fans in New York a fine smile along with a clean-cut tennis stroke. He is practicing for the Davis Cup matches with Canada.

SENORITA ANITA LIZANA, Chilean tennis player and United States women's champion, walked down the aisle with a Scotchman, Ronald Angus Taylor. Here she is shown leaving Brompton Oratory after the ceremony.

DEAN HANOVER, the famous trotter who set the spectacular mark of 1:58 1-2 last Fall, finds unusual interest in the feed bucket which is held by Alma Sheppard, daughter of Owner L. B. Sheppard of Hanover, Pa.

Fortitude Secret Of Indians' Success

NEW YORK, July 21 (AP)—Oscar Vitt, who has been teaching the Cleveland Indians how to tame the Brewer's big horses at Yankee Stadium, won't make any pennant predictions right now, but he will admit that he, and baseball are getting more whacky every year.

The Indians are in town for what was to have been a "crowbar" four-game series with the Yankees. Rain washed out yesterday's doubleheader and left the clubs a double bill today and a slight lessening of tension all around—that is for all except Mr. Vitt.

"This pennant thing has everyone up in the air. You know we have a pretty good ball club. We went to Washington for a series and what happens. Don't tell me. I know. We lost two out of three to the Senators and then played bad ball in Philadelphia."

In other years this would have washed the warpaint off the Indians but this year the Tribe is "staying in there" come good days or bad. What was Medicine Man Vitt's prescription for keeping the Tribe on the ball?

LIKES KELTNER

"No prescription needed," snapped Vitt. "This is a good ball club. A lot of stuff; hitter's like Averill and Trosky, this boy Keltner at third base, plenty of good pitching—Harder pitched a sweetheart up there Tuesday, didn't he?—and a lot of spirit. They don't choke up, though I see some of our friends think they will, and they hustle."

To an observer the last two words are the important ones. The Indians play every game to the hilt. Lyn Lary is making plays at short he never attempted before, all because Vitt has the former Yankee shortstop and the rest of the team sold on the pennant idea. They're not too worried about the Yankees, who they privately think, are too confident, or anyone else.

Vitt has little to say about Bob Feller, who has won himself 10 games so far, but who has not yet lived up to the tremendous tub-thumping that accompanied his debut. The impression is that Oscar thinks the schoolboy wonder had it a little too easy when he first came up.

FELLER FINE PITCHER

"But he's a fine pitcher and he'll get better," said Vitt. "But don't forget Allen, the most underrated pitcher in the business, Harder and young Johnny Humphries. In fact, don't forget anybody. They're all playing great ball."

With that equipment it should be a pleasure to beat the Yankees.

"Beating the Yankees is always a pleasure," commented Vitt, "but it is usually just as easy as pushing their stadium into the East river."

Today's Race Scratches

AT ROCKINGHAM PARK

1—Epitaph.
2—Hildur Rose, Sun Circle Blaze, Modest Manners.
3—Armstrong.
4—Polly Fair.
5—Gold Hat, Griewrack.
7—Telling You, Ramus, Garden Message, Prince Gay.
8—U Demon.
Weather raining; track sloppy.

AT HAGERSTOWN

1—Keswick Hill, Running Water, Prince Khayyam, Early Call, Jimmy S, Mabel Beyond.
2—Miss Bones, Memana, Blond Reel, Monologue, Broken Rhythm, Small Devil.
3—Star Turn, Gentleman Jack, Buckley's Pride, Golden Key, Trostar, Justa Jimmie.
4—Waugh Scout, Flitting Feng, Bugaboo, Take Off, Never Home, Dark Outlook.
5—Best Policy.
6—Sea Finn, Flagstick, Huppy, Counter Pass, Lesbia Roth, Itsamaid.
7—Westigal, Breadcrumb, Pukka Heaven, Makus, Lucky Roll, Fife.
Eighth race declared off.
Weather cloudy; track fast.

AT MOUNT ROYAL

1—Eddie D, Zac Time, Fly Wing, Moon Burn.
2—Prosecutor, Kings Bounty, Jane K, Explorer, Blue Gum, Tuleyries Rue.
3—Murier, Primsweep.
7—Black Flash, Between Bells, Two Brooms, Pampered.
8—Joggle, Army Game, Tasty, Catino, Reigh Duchess, Flying Leaves.
Ninth and 10th declared off.
Added starter, seventh race, Black Ribbon III.
Weather clear; track fast.

AT ARLINGTON PARK

2—Dongy, Sir L.
6—Lyngate, My Valley, Eternal Wave.
7—Barbara A. Santan.
Weather cloudy; track fast.

AT THISTLEDOWN PARK

8—Sun Camp.
Weather cloudy; track slow.

Rockingham Results

First—Jessie V. L., 105 (Evans), 8.42, 3.82, 2.74; Fair Time, 113 (Donoso), 3.36, 2.50; Secret Chatter, 103 (Nodarse), 2.90. Off 2:31½. Also—My Blonde, Yankee Skipper, Highest Point, Second Pepper.

MR. BOSTON

Continued from Page 30

to down Shikat quickly. Steve is rightfully on fire as a result of some of the remarks Shikat has made about Irish wrestlers.

I believe Casey is as strong as Shikat, and that he knows as much about the fine points of the mat game as does the powerful German who twice defeated Dan O'Mahoney.

Casey recently looked impressive when he won from Yvon Robert in a tussle at the Garden. True, the Irishman got a bit rough late in the match, and knocked Robert out with a smashing right hand punch to the jaw. Punching comes under the heading of modern wrestling, and as Robert had also done his share of hitting he had no right to object to Casey's actions.

Shikat is as rough as Casey, and as a result Referee Sam Smith will be in for a busy time.

Random Shots at Target

NOW THAT the weather man promises fair weather, the track at Rockingham Park will have an opportunity to dry out . . . It has been a great week for the mudders at Lou Smith's racing plant . . . Sheldon Fairbanks is certain to do a good job in his new post as General Manager of the Old Harbor Kennel Club at Wonderland Park . . . Fairbanks enters the dog racing field with a background rich with promotional successes . . . Fairbanks' stable of racing thoroughbreds is in action at Rockingham Park, and will later journey to Narragansett Park.

Kennedy Girls Save 28 Nuns

2 CENTS BOSTON EVENING AMERICAN SUNSET EDITION

New England's Greatest Evening Newspaper

The only Boston evening newspaper with direct wire services from Associated Press and International News Service

BOSTON, THURSDAY, JULY 21, 1938

Copyright 1938, by N. E. Newspaper Publishing Co.

Entered as second-class matter at Boston Postoffice

PRICE TWO CENTS

Warship TAKES NUNS FROM SPAIN

LONDON, July 21 (INS)—As the result of personal intervention by United States Ambassador Joseph P. Kennedy, Great Britain has sent a destroyer to Barcelona to rescue 28 Spanish nuns sequestered by the Spanish government, it was learned today.

The nuns embarked upon the destroyer Hero at Barcelona and landed at Marseilles last night en route to London.

There originally were 34 nuns assigned to the order in Barcelona, but six were killed in an air raid. Kennedy first heard of the plight of the others through his daughters, Eunice, Patricia and Jean, who attend the Sacred Heart convent at Roehampton.

The Sacred Heart convent here appealed to Ambassador Kennedy several weeks ago to intervene in behalf of the nuns. Kennedy went to Viscount Halifax, foreign secretary, Prime Minister Neville Chamberlain and Spanish government officials.

After protracted communications, Barcelona agreed to release the nuns providing Kennedy undertook to arrange their removal.

Kennedy again appealed to Lord Halifax and the latter agreed to send the Hero to the Spanish city. The nuns will join the Sacred Heart order here.

On to N. Y.

Captain Donald Clifford Tyndall Bennett at controls as upper half of Britain's Siamese-twin plane made hop over ocean to Canada.

Movies Carry Stocks Down

NEW YORK, July 21 (AP)—Another outbreak of selling in motion picture shares today turned a stock market rally into a quick retreat.

Loew's broke more than $3 on top of a break of about $4 in the preceding session. Paramount, Warner Brothers and Twentieth Century-Fox also suffered further declines.

PICK-A-BACK HOPS FOR N. Y.-- CORRIGAN TOILS

By H. R. KNICKERBOCKER
International News Service Staff Correspondent

DUBLIN, July 21—For the first time since he flew to Dublin, New York will again see Douglas Corrigan's famous airplane on August 9 when the steamship Lehigh arrives with his precious nine-year-old "crate."

The smiling, enthusiastic young airman personally helped prepare the ship for the return journey this afternoon, tingling with joy at the chance to get his plane back to America.

Corrigan consigned the dismantled airplane to himself so no one else can collect it until he arrives. He has accepted an invitation of the United States lines to return to New York as a guest and probably will sail on August 4.

He dismantled his ancient treas-

Continued on Page 8, Column 1

EXCLUSIVE

Why West Was East!

Corrigan Tells—

See Page 14

Hurley-Labor Plan Rejected

The Republican majority in the House today approved the ways and means committee recommendations for defeat of Gov. Hurley's demand for a $10,000,000 work-relief bond issue.

It voted also to diatribute $5,500,000 of gasoline tax funds to cities and towns for local highway projects instead of placing the money in the general fund.

(Other Details on Page 2)

SOX GAME OFF

For the third straight day rain caused the postponement of a Chicago White Sox-Red Sox baseball game at Fenway Park.

MONTREAL, July 21 (Canadian Press)—The British pick-a-back seaplane Mercury took off at 2 P. M. (Boston time) today for New York from Boucherville Air Harbor, where she arrived this morning on the first trans-Atlantic flight for a plane of her type.

She had alighted on the St. Lawrence river at Boucherville, 12 miles east of Montreal, at 11:20 a. m., (Boston Time), 20 hours 20 minutes after leaving Foynes, Ireland, where she was launched in midair from the back of her mother ship, the flying boat Maia.

The Mercury, four-engined seaplane operated by Imperial Airways, began the 327-mile hop to New York with no such help, rising gracefully from the river.

In her nonstop flight from Foynes to Boucherville the Mercury covered 2715 miles and came in with 80 gallons of gasoline still in her tanks, enough for another 250 miles. After a two hour 40 minute stop to refuel she was off again for New York.

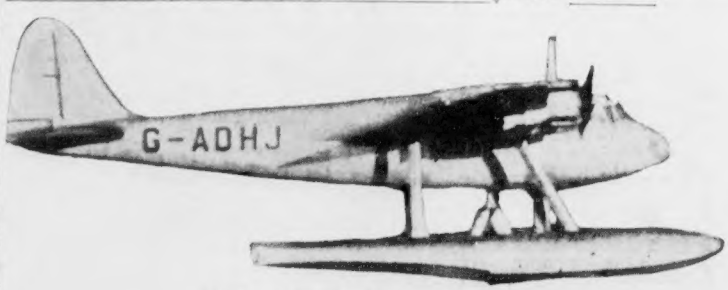

Pick-a-Back Plane Reaches Goal

Same Stuff Again-- 'More Showers'

With "scattered showers" officially in prospect for tonight and tomorrow, Boston's July rainfall was keeping the weatherman's adding machine clicking busily today.

The total rainfall of the month up to noon today was 3.88 inches, or .59 more than normal for the whole month of July which is 3.29 inches.

Not yet in sight, however, was a new record for July, for back in 1863 there was a July rainfall of 12.38 inches.

For the 24 hours ended at 9 a. m. today, .94 inches of rainfall were recorded; for the 24 hours previous, .39 inches, and for the 24 hours that ended at 9 a. m. Tuesday, .94 inches—a grand total of 2.27 inches.

How It Rained—See Page 2.